ONLY OAKLAND NEWSPAPER THAT PUBLISHES Associated Press News

Oakland Tribune.

LAST EDITION

SAN FRANCISC, FEB 19—WEATHER FORECAST SAN FRANCISCO AND VICINITY: CLOUDY, UNSETTLED WEATHER, POSSIBLY SHOWERS TONIGHT OR THURSDAY; LIGHT WEST WIND CHANGING TO SOUTH. SACRAMENTO: CLOUDY.

VOL. LXVI. OAKLAND, CALIFORNIA, WEDNESDAY EVENING, FEBRUARY 20, 1907 20 PAGES No. 183

EVELYN THAW TELLS OF EXPERIENCES WHILE POSING AS AN ARTIST'S MODEL

NEW YORK, Feb. 20.---That Mr. Jerome does not intend to spare Mrs. Thaw's feelings was shown by his close questioning as to the exact manner of her posing for artists. He did not mince words. Mrs. Thaw denied that she had ever had a cast made of the nude figure. Mr. Jerome asked if she had been named as a co-respondent in the Garland divorce case. Mr. Delmas objecteted and the question was withdrawn. Mrs. Thaw testified that twelve checks produced in evidence represented money furnished by Stanford White.

SENSATIONAL LETTER LEFT BY A SUICIDE

PLANS TO MURDER WIFE

Blame Others for Domestic Troubles

Brought to bay as a fugitive from the law and with the thought of prison walls taunting him, Charles F Moller, who shot at and probably mortally wounded Hans P Jensen in Alameda Saturday night turned his weapon upon himself and ended his own life last night shortly after 8 o'clock on Sixty-first street, a short distance east of San Pablo, in this city.

Sensational in the extreme is a letter which William H Moller, the father of the dead man, yesterday received through the mail and which his son had written the day previous in Oakland

This letter declares that Moller had purchased a revolver with the intention of killing his wife and then himself He declares that the shooting of his friend was an accident He blames his wife's sister for his domestic troubles The letter follows

"Oakland, Feb 18 1907

"Dear Father and Mother I think this will be my last letter to you, as I know they are looking for me and I will not be taken alive This —— —— of a sister-in-law says I am crazy, but I will give you the straight facts of the case. I had no more idea of shooting Pete than of jumping off the Call building I met Pete over in Joost's store and we had a drink. I asked Pete what the news was and we went home together While going up the walk I had my revolver wrapped in a newspaper I took the string off and pulled the gun out of the holster and off it went

PLANNED MURDER

"I intended going into the house and killing Gertie and then myself This Mrs Pierce is the cause of all the trouble Friday night when I came home I went upon Park street and bought a few eatables and then went home and found at the supper table two tin-horn gamblers from Fifth and Washington streets, Oakland

"I told Gertie I wanted to speak to her. She came into our room and I asked her where she was going. She said, 'To the show with the bunch' I told her a few weeks ago to have nothing to do with them, but Mrs. Pierce, the Great I Am, said they were friends of the family and had a right to come when they felt like it. Father, you know yourself, there must be something rotten some place.

"Gertie would have been all

(Continued on Page 2.)

EVELYN THAW CONTINUES SORDID TALE; Most interested of all the listeners in the court room is Harry Thaw himself, who is shown at the left of the illustration. The opposing lawyers, Jerome and Delmas, place themselves almost directly in front of the witness chair, and Judge Fitzgerald sits only a few feet away from the young woman on the stand.

T. T. DARGIE'S FUNERAL TOMORROW AFTERNOON

The funeral of the late postmaster, T T Dargie will take place from St John s Episcopal Church tomorrow afternoon at 2 o clock

The Rev David McClure an old friend of Mr Dargie will officiate and he will be assisted by Rev Edgar F Gee pastor of St John s and Rev Mr Allen pastor of St Paul s Church

The interment will be in Mountain View Cemetery

The Postmaster General has ordered the Oakland postoffice to be closed during the funeral

Chief Deputy Paul Schaffer has been appointed acting postmaster by Mr Dargie s bondsmen

MYSTERY SHROUDS THIS MISSING MAN

No word has been received as yet from Albert Koeph who sent a farewell note to his wife Monday night inferring that he was going to commit suicide The police have searched for the missing man but have been unable to locate him He has not appeared for work at the machine shops of the Southern Pacific Company in West Oakland where he was employed nor has his wife Mrs Ruth Koeph of Alameda received further word from him

CARS IN COLLISION AND ONE TAKES FIRE

SAN FRANCISCO Feb 20 —The inefficiency of equipment or the negligence of a motorman in the Cliff House and Ellis street line very nearly caused a repetition this morning of the disaster of a week ago when a car was burned almost to the trucks on the McAllister street line In a collision between two cars running in the same direction on Ellis street between Pierce and Scott on a level roadbed the forward car had its rear platform smashed nearly all its windows broken and was set on fire Many passengers on the crowded car which was inbound at about seven o clock were cut by flying glass or were bruised in the scramble to get out Many women had to be assisted to safety and general confusion reigned about the street A hose was hastily procured by the car crews and the blaze was extinguished after it had probably ruined the whole motive apparatus

There was much scurrying about of carmen to get names and addresses of witnesses to exonerate them of blame It is impossible to state just what caused the collision but it looks to be another case of defective airbrakes Car No 1399 was running at moderate speed on the level stretch of Ellis street between Pierce and Scott, and was closely followed by car No 1386 The forward car was well crowded while the other was but half filled In some manner the rear car became unmanageable and shot ahead at full speed The bumpers of the cars in contact were crushed in and the impact shattered the glass in the windows

The accident delayed traffic about a half hour at the busiest time of the morning

MAYOR MOTT FAVORS CAPITOL AT BERKELEY

Mayor Mott with a committee from Berkeley left this morning for Sacramento to confer with the State solons relative to transferring the Capitol to the college town The Mayor will be gone two days

City Attorney McElroy who was at the State Capitol in an endeavor to create a harbor commission for Oakland returned today This evening he will give his impressions to the City Council The bill which will be presented to the State Legislature contemplates the appointment of a master mariner, a merchant and a civil engineer on the board.

ARBITRATORS AGREE ON CARMEN'S WAGES

SAN FRANCISCO, Feb 20 —Before the close of the day the findings of the Arbitration Committee selected to settle the differences between the San Francisco carmen and the United Railroads Company will have been signed These findings are to contain the awards of the arbitrators The latter consist of Chief Justice Beatty of the State Supreme Court, Major Frank McLaughlin and Rev Peter C Yorke

A TRIBUNE representative visited the Chief Justice at his oce in the Country Club building at the southwest corner of Sutter and Franklin streets, which is being temporarily used as the Supreme Court headquarters, at an early hour this morning in order to ascertain what conclusions had been reached by the committee for the information of the readers of this paper

"It is true that we have agreed upon all points" said the Chief Justice "The last point was settled by the committee at a meeting held last night. I am now engaged in formulating the awards in writing Every member of

(Continued on Page 5)

FATALLY WOUNDED BY 'HARMLESS' REVOLVER

SAN FRANCISCO, Feb 20—Edward Conter, a contractor from Burlingame shot and probably fatally wounded himself this morning while explaining to a group of friends the action of an automatic revolver

He emptied the magazine as he believed, and then placed the muzzle against his temple, saying

'Now, I'll show you the revolver is perfectly harmless."

There was one cartridge remaining in the magazine, and the bullet plowed through his skull.

JAPANESE BOY SEEKS ENTRANCE TO SCHOOL

SAN FRANCISCO, Feb 20—Within a week little Keikichi Aoki, the Japanese boy who was made the plaintiff in the suit to test the right of the school board to exclude him from the educational institutions of the city, will make application again for admittance to the Redding primary school and, in accordance with the terms of the agreement reached at Washington between the federal authorities and the San Francisco officials, will be admitted

His father, M Aoki, a Pine street book seller, expressed his pleasure today with the terms of the settlement.

DID NOT APPEAR NUDE

Love Letters of White in Court

PITTSBURG, Feb 20—Attorney John McCleave today admitted he drafted Harry Thaw's first will and that he was asked to go to New York to testify in his defense but had refused Mr. McCleave gave it as his opinion that Thaw was perfectly sane when he drew the instrument He said he knew nothing about the codicil offered in evidence and declared he failed to recognize any portions of the will which he had written as those now published in the newspapers.

NEW YORK, Feb. 20.—District Attorney Jerome continued today his cross-examination of Mrs Evelyn Nesbit Thaw and when the luncheon recess of the trial of her husband was ordered, it was apparent that he would keep the young woman upon the stand all afternoon and possibly for days to come.

Mr. Jerome indicated by his questions today that he does not intend to spare Mrs. Thaw in any way, but will turn over every leaf in her past life. He seemed well prepared with notes and information.

The prosecutor took advantage also of Mrs. Thaw's statement yesterday that the story she told Thaw about Stanford White was true, to attack the story as to its minutest details.

It had been thought the rules of evidence would prevent this, for the story had been introduced merely to show its effect upon the mind of Thaw.

Once Mrs. Thaw had stated upon the stand that her narrative was true, it gave the prosecutor the opportunity he had waited for.

Mr Jerome questioned Mrs. Thaw as to her manner of posing for artists, insisting upon definite answers.

The witness was put through the closest questioning regarding her relations with various men and in reference to what she had done with all the letters Stanford White had written.

Mrs. Thaw's voice trembled at times, but she bore the ordeal with much fortitude and there was no indication of a break down at any point of her testimony.

The cross-examination was extremely dull at times, the witness fencing with District Attorney Jerome constantly and seeming to hold her wits well about her.

NEW YORK, Feb 20—There was a great rush of people to see Evelyn Nesbit Thaw under the ordeal of cross examination at the criminal courts building this morning, but only those provided with special credentials from the court were permitted to enter the room where the trial of Harry K. Thaw is in progress.

Even under these restrictions, however, every available seat was occupied Justice Fitzgerald permits no one to stand

District Attorney Jerome was early in the courtroom preparing for his day s task.

EVELYN THAW ON STAND.

Mr Delmas was a few minutes late in reaching the court room He came up behind Thaw, who sat in his accustomed chair, and patted him affectionately upon the back. Thaw smiled up at him and for a moment they whispered together, each with his arm about the other's shoulders

Mrs. Evelyn Thaw was immediately recalled, that Mr. Jerome might continue his cross-examination. She was dressed precisely as she has been on every day since the trial began Her face was slightly flushed as she took her place in the witness chair, with her usual little smile for her husband.

Mr. Delmas moved his chair inside the rail and seated himself beside the witness box. When Mrs. Thaw saw him she smiled faintly and turned her eyes to the District Attorney, who stood before her

The District Attorney began by showing Mrs Thaw a photograph of herself taken in a kimono and asked if she could recall the date of the picture.

I think it was taken in 1904"

"Where did you live after your return from Europe in 1904 until the time of your marriage?"

Mrs Thaw gave eight or nine addresses.

Was the defendant present when this photograph in a kimono was taken?"

"I don't think so"

"Did not the kimono belong to the defendant?"

'No'

GIVEN BY THAW.

'Did not he take the kimono to the studio that day?

(Continued on Page 3)

WANTED

Reliable messenger boy between ages of 15 and 17 Steady employment. Good wages Apply Advertising Department TRIBUNE.

CARTOONS WANTED

Good pen and ink cartoons having bearing upon the leading political, social and sporting events of the day are desired Artists will be compensated for those accepted. Managing Editor TRIBUNE.

TAKES HIS OWN LIFE WHEN HE SEES THAT HE MUST GO TO PRISON FOR WOUNDING A MAN

C. F. MOLLER SHOOTS SELF

Brought to Bay by Police, He Blows His Brains Out With Revolver.

(Continued from Page One.)

right were it not for that sister of hers.

"I telephoned to Frank Thompson at the laundry and he wanted me to give myself up, but that I will never do.

HIS LAST WISH.

"Father, my last wish is that you take Edna and raise her, for her mother and sister are not fit. I told Gertie this would end with trouble, but she would not move with me. I was in Richmond yesterday looking for her and saw Esther Pierce on the street, but she did not see me. I have drank about two quarts of whisky the last two days, and I don't know exactly when the finish will come. If anything happens to me notify Golden Gate Parlor, N. S. G. W., and the parlor will bury me.

"The only thing I am sorry for is that I did not get Gertie instead of Pete, for she deserves it. I am very sorry that this happened, but the sooner it is all over the better. I could not bear to have her out four or five nights in the week and telling me to go to ——. I suppose she will be satisfied now.

"Your son, CHARLES.

"P. S.—If anything happens to me don't allow any of them to my funeral."

The tragic finale to Saturday night's shooting was the result of the efforts of Chief of Police Conrad and Detectives Wahmuth and Brown, of Alameda, and Chief of Police Vollmer and Detectives Jamison and Frazier, of Berkeley, to round-up Moller and place him behind prison bars.

DEATH INSTANTANEOUS.

The fugitive saw the straits into which he had brought himself and while hopelessly wounded, his left ankle having been broken by a bullet from the revolver of Chief Vollmer, of Berkeley, he placed the muzzle of his 38-calibre revolver at his own head and pulled the trigger, the shot crashing through his head and making death instantaneous.

It was at first thought that Moller had been killed by Chief Vollmer, but an inspection of the wound in his head, showed that the bullet which had ended his life, had been shot at close range, the ear being torn away and powder marks being visible about the gaping wound.

'PHONE MESSAGE.

Chief Conrad, of Alameda, who, with his officers, has been searching for Moller since Saturday night, received word that Moller had telephoned to his wife to meet him at Sixty-fifth street and San Pablo avenue at eight o'clock last night. Conrad at once telephoned to Chief Vollmer of Berkeley and requested that he dispatch men to assist in the fugitive's capture.

At the time, Chief Conrad thought that the scene of the meeting was in Berkeley and for this reason did not ask the assistance of the police of Oakland.

VISITED SCENE.

Chief Vollmer, of Alameda, who, with their men, met at the appointed place and visited the scene of the proposed meeting. Moller had evidently been warned of the plan of the officers and walked down San Pablo avenue, towards Sixty-first street. Chief Conrad and his men made a detour and came into San Pablo again at Fifty-ninth street. Vollmer and his men walked down San Pablo avenue slowly.

At Sixty-first street Vollmer, who was in advance of the detectives, saw Moller and recognized him from his photograph.

"Just hold on a minute, old man," said Vollmer. "I want to speak to you."

HURRIED AWAY.

Moller hurried on and did not reply to Vollmer's repeated calls for him to halt. Vollmer followed and when Moller had walked about fifty feet from San Pablo avenue, he halted and half turning, drew his pistol from his trousers pocket and shouted to the officer: "I will kill you if you come near me."

FOUR SHOTS FIRED.

After further colloquy, Vollmer fired four shots, two in the air and two directly at Moller. One of the bullets took effect, breaking Moller's left ankle. When the fugitive realized that he was sorely wounded and about to be captured, he placed his own weapon in his right ear and fired. He fell in his tracks, his body stretching out in a pool of water. He firmly grasped his pistol in his right hand, even when cold in death. The revolver was a 38-caliber, Colts.

HURRIED TO SIDE.

The officers hurried to the man's side and found that death had been instantaneous. Chief Conrad had hurried to the scene when he heard the shots, and was within a few feet of Moller when he committed suicide. Both Chief Conrad and Chief Wilson of this city are of the opinion that Moller ended his own life and t ktaeidhd Duau,ibY own life and that he did not die as the result of being hit by a bullet from Chief Vollmar's gun.

The Oakland police were notified that the shooting had taken place and policemen were rushed to the scene. Deputy Coroner Sargeant was notified and took the remains to the Morgue, where they now occupy a slab.

LETTER IS FOUND.

That Moller had been thinking of Saturday night's shooting is shown by the following letter, found on his person:

"Oakland, February 19.—Editor 'Examiner': Find enclosed a statement of shooting at Alameda last Sunday night which I wish you would publish. Mrs. Pierce, in her statement of the Friday evening trouble, does not mention that her husband and two tin-horn gamblers from Fifth and Washington streets jumped me. Guy Stockstager and Bill —— ——. She says they are friends of the family and it was her who invited them to her home. They would come from Oakland in the morning with jelly rolls, and she would make chocolate for them.

"So Saturday I expected them there again and she told them on Friday evening that they were not afraid of anything. I objected to my wife going with them on Friday evening and Mrs. Pierce then spoke up and said she was going and how many times that they went alone I could not tell or who they were going to meet. She has a record of chasing married men and her husband has not been with her up to a short time ago. He had been away for years. He is friendly with these people as he has them come to Richmond to do up a game at the Terminal Hotel run by a man named Andy.

"And in regards to Pete Jensen getting shot I had no intention of shooting him. We met in the grocery and had a drink and then started home. As we were going up the walk I took the papers off the revolver and the scabbard and off it went and then I did not think that he was hit until I found out so later. Very respectfully.

"CHARLES MOLLER."

TO HOLD AUTOPSY.

An autopsy is to be held this evening and the bullet will be probed for. The time of the inquest has not been set.

Moller met Jensen near his home Saturday night and shot him down in cold blood. He attempted to kill members of his family but they escaped injury and he dropped out of sight and was at large until last night. Moller was a carpenter and the son of William Moller, a well-known resident of Alameda, residing at Eighth street and Lincoln avenue.

CHARLES MOLLER WHO ENDED HIS LIFE TO PREVENT CAPTURE

Choice residence lots, two dollars per front foot at Decoto. Excursion February 22c

There is only one

"Bromo Quinine"

That is

Laxative Bromo Quinine.

Similarly named remedies sometimes deceive. This first and original Cold Tablet is a WHITE PACKAGE with black and red lettering, and bears the signature of E. W. Grove

BUTTE STRIKE IS GROWING

Workingmen's Union Has Now Made a Demand for a Raise in Wages.

BUTTE, Mont., Feb. 20.—The far-reaching strike in Butte was spread this morning by a notice served on all employers of a raise in the scale by the Butte Workingmen's Union.

This organization, the largest in the city outside the mining trades, embraces laborers of every description except mining, street sweepers, ditch diggers, shovelers, etc., and its members have been getting three dollars a day in Butte. Their new scale, as announced today, will take effect March 1 and calls for $3.50 a day. The city of Butte is most heavily affected, but a number of other industries will suffer. Many employers will refuse the demands.

he crisis in the situation draws near. The Miners' Union will vote next Monday on the proposition to increase the scale from $3.75 to $4. If the demand is refused and the men strike, Butte will witness widespread suffering, as the miners and smelter men outnumber all other unions combined.

A shutdown of the mines would close the smelters here, in Anaconda and in Great Falls and throw out of work, in addition, several thousand men engaged in timbering, coal mining, etc.

A shutdown would cut 20,000 men off the pay rolls.

MARRIAGE LICENSES.

William F. Button, 26, and Alice E. Price, 28, both of Newman.

Walter W. Reichert, 21, and Lena L. Young, 18, both of Oakland.

James Nicholson, 26, and Emeline Green, 25, both of Oakland.

Warren B. Osborne, 22, and Melita Ratto, 19, both of Oakland.

John F. Lemmon, 31, and Martha W. Cook, 22, both of Oakland.

Joseph R. Lanes, 42, San Francisco, and Harriet M. Harris, 28, Oakland.

PILES CURED IN 6 TO 14 DAYS. PAZO OINTMENT is guaranteed to cure any case of Itching, Blind, Bleeding or Protruding Piles in 6 to 14 days or money refunded. 50c.

DESERTED BY WIFE THIS MAN ALLEGES

"I am going to pack my trunk and leave today. Take good care of the baby," were some of the words expressed by Alma Enderson in a note left on the table for her husband, Louis Enderson, whom she afterward sued for divorce, and he in turn filed a cross-complaint on which he was granted an interlocutory decree of divorce this morning by Judge Ellsworth.

Enderson occupied the witness stand for the greater part on the morning and among the alegations he made in his complaint, he read the note to the court. Enderson denied the charges made by his wife, stating that he did not properly dress her, causing her to seek feathers from other sources. He said he always tried to do the square thing with Mrs. Enderson, but she was not at all appreciative for his kindness. Her sisters were present in the court room this morning, but Mrs. Enderson was in default.

PACIFIC PLATINUM COMPANY FORMED

The Pacific Platinum Company filed articles of incorporation this morning. The new mining industry is supported by Theodore R. Heintz and H. F. Lange of Berkeley and A. S. Macdonald of Oakland. Of the capital stock, $1,000,000, the incorporators have subscribed $30. The headquarters of the new concern will be in Oakland, for a term of fifty years.

DEED FOR PROPERTY IS RECORDED

A deed was recorded this morning for a piece of property at Fourteenth and Franklin street. The Native Sons' Hall Association is purchasing the land from J. J. and Clara Naegle, E. G. Bushwell J., and R. M. Hamb and wife.

CHANGES ON POLICE FORCE

At a meeting of the Board of Police and Fire Commissioners this morning Russell L. Eaton, a recently appointed policeman, tendered his resignation. The Commissioners accepted it.

J. C. O'Neile was appointed an acting regular police officer, vice Policeman Hynes, who had resigned.

Alean H. Gladding of East Oakland made application to be appointed a regular police officer.

The application of Charles M. Cadman to be appointed a special police officer was granted.

William Emigh was appointed as a substitute officer.

COMMITTED TO AN INSANE ASYLUM

William A. Meyer, the young Southern Pacific stenographer, who became insane, was committed to the Mendocino State Hospital at Ukiah this morning by Judge Harris. Drs. Reinle and Dodge examined Meyrer.

ASKS REMOVAL OF STATE OFFICIAL

ALBANY, N. Y., Feb. 20.—Governor Hughes sent to the Senate this morning a special message recommending the removal from office of State Superintendent of Insurance Kelsey.

That tired, languid feeling and dull headache is very disagreeable. Take two of Carter's Little Liver Pills before retiring, and you will find relief. They never fail to do good.

Contains no Opium or other harmful drug.

Chamberlain's Cough Remedy

Cures Colds, Croup and Whooping Cough

"Every man is odd," but we we can fit him.

DON'T

If you do your best, yet slip up, there's no one to blame; but DON'T handicap yourself by knowingly wearing poor clothes and then kick because they wear out and lose their shape soon.

MONEY BACK insures you against anything you buy here, from the lowest to the highest prices.

A great line of high-grade suits for Spring and other wearables to go with them.

By the way, we are showing a large line of new shirts—$1.00 up.

Albert Elkus

1237 on Broadway, Opposite Fifteenth.

500,000 Population in 1910

Willie and the New Togs

Honest, yesterday I saw some clothes that made me eye hang out of its socket. I never saw such snappy things in men's folks clothes in me life. Don't think I am Irish 'cause I say "me life." No, I am Merican, born in the East, raised in the central states and came to California 2 years ago. That feller, Charlie Walters, is called the office boy by the Oakland Herald 'cause he looks like me, and I look like myself but you never could guess just who I am 'cause I am such a skinny thing that a name won't stick to me, but talk about good clothes—why my boss has bought the swellest bunch that ever came over the great divide. Me for a new suit, and me quick. You come in and take a look. They're great 'cause

C. J. HEESEMAN

Sells 'em at 1107 to 1117 WASHINGTON ST.

MAN ACCUSED OF STEALING PRETTY GIRL FACES JURY

HARRY HOLLY.

Harry H. Holly Pale From Confinement in Jail on Trial For Eloping With Estelle Cunningham.

Hary H. Holly, the young clubman, is up for trial in the Superior court for kidnapping seventeen year old Estelle Cunningham. A jury is being chosen and as soon as the twelve talesmen are secured, the matter which created such a sensation last December will again be aired in the courts. Pretty Estelle Cunningham and her mother, Mrs. Lillie B. Cunningham, occupied seats in the court room some distance apart and during the questions of the atorneys, the mother and daughter exchanged few words. Miss Cunningham leans forward at every statement and her large eyes follow the conversation with the keenest attention.

When the charge of felony against Holly was read to the jury by Deputy District Attorney William Donahue, Miss Cunningham placed her hand to her face as if recalling the date of the affair, December 8, when she and the defendant eloped. Holly is quite pale from his long stay in the county jail awaiting trial.

Judge A. L. Frick is the attorney for Holly, while Deputy District Attorneys William Donahue and W. H. L. Hynes are conducting the prosecution.

COFFEE

The dealing is simple. If you don't like Schilling's Best, it costs you nothing.

Your grocer returns your money if you don't like it.

WARRING TONGS MAKE PEACE

It is likely that the dove of peace will hover over Chinatown permanently, as the warring tongs held a conference yesterday afternoon and reached an understanding, which if carried out, will mean that the war will be called off. During the past ten days a truce has been in force in Chinatown, Chief of Police Wilson ordering that the two tongs stop hostilities for a time or there would be no celebration of Chinese New Year.

The representative of the Bing Gong and Hop Sing Tongs met yesterday afternoon with Captai nof Police Peterson. The latter faction demanded that the Bing Gongs pay $2000 or return Ah Kee, a pretty Chinese slave girl, to the custody of the widow of Lee Bock Dong, who was slain in the recent tong battle. At that time Ah Kee was spirited away, and it is said that she is now in the custody oef Bing Gong men. The Hop Sings claim that Lee Bock Dung, took the girl as payment for a debt of $2000 owed by a member of the Bing Gong tong. The debt was never liquidized in cash and the Hop Sings claim the ownership of Ah Kee.

The Bing Gong members seem satisfied with the demand and will probably pay the $2000 in order to end the hostilities.

BOOK BINDERY FIRM ORGANIZED

Articles of incorporation were filed with the County Clerk this morning by the Oakland Book Bindery, Inc., which will manufacture stationers' supplies in this city for a term of fifty years, with a capital stock of $20,000, of which amount $15 has been commonly subscribed by Z. V. Stalnaker, J. W. McNiece and C. F. Smith, all of Oakland.

"HOW IS IT?"

A cafe proprietor was asked, "with fresh eggs at 50 cents a dozen that you can give three fried eggs for ten cents?" "Well, you see," the manager replied, "we don't care to serve eggs just now, and by making this price everyone changes his order." That is a true story from Denver, where all the racy things come from. You can't get any three-for-ten eggs in Oakland—the citizens here demand the best. Lehnhardt eggs are laid daily for Lehnhardt and tested—everyone of them—before they go on his counters. Have you tried Lehn's egg drinks lately?

WATCH FOR OUR NEW SANITARY FOUNTAIN. THE FINEST ON THE COAST.

Lehnhardt's

1159 BROADWAY.

TAFT & PENNOYER

Women's Suits of Style and Quality

The choice of tailored garments call for good judgment—and it should not be done hurriedly. While it may be a little early at this time to call your Spring gown into service it is none too early to select it so as to give ample time for fitting.

Among the new ideas in Tailored Suits are some pretty Etons, some new effects in hip length Jacket Suits, the Jumper suit and several smart models that appear to be designed with a view to auto use.

$20.00; $25.00; $30.00 and up

Silk Shirt Waist Suits

—also smart Jacket Suits; not a new design missing; latest shades, checks, plaids and stripes—$17.50, $20.00, $25.00 and to $110.00.

Walking and Dress Skirts

There is much that is distinctly novel this Spring in Walking and Dress Skirts—here you become acquainted with it all—silk, wool and etamine—$5.00 to $45.00.

A COMPREHENSIVE AND BEAUTIFUL DISPLAY OF

Spring's Latest Waists

The Waist Section is justly boastful. It ambitiously announces a "complete" selection of Shirt Waists—complete in exclusive styles, in novelties, in grades and in satisfaction-assuring capacity.

Lingerie Waists $5.00 to $45.00

Lawn Waists 75c to $5.00

Silk Waists $7.50 to $15.00

Lace Waists $6.75 to $25.00

Gingham and Percale Waists $1.25 to $3.75

Golf Vests and Jackets $2.75 to $5.50

BROADWAY & 14th OAKLAND

HARRY THAW'S WIFE TELLS SENSATIONAL STORY

LOVE LETTERS OF STANFORD WHITE ARE IDENTIFIED BY THE WITNESS

District Attorney Tries to Show That Evelyn Nesbit Was a Close Associate of Many Well Known Men.

(Continued from Page One.)

"I don't think so."

"Did the defendant give you the kimono?"

"Yes."

Mr. Jerome exhibited another photograph and asked when it was taken.

"Late in 1901 I think."

"Were you acting at that time?"

"Yes."

"What company?"

"Florodora."

"Was this a Florodora costume?"

"No. It was the red dress my mother made me and the red cape Stanford White gave me."

"How long did you live in Philadelphia?"

Mr. Jerome continued as on yesterday to jump from one part of the story to another, keeping as far as possible away from a sequence of events.

"I don't remember just how long we lived in Philadelphia."

"How old were you then?"

"Fourteen."

Mr. Jerome by his next few questions indicated that he did not intend to spare the feelings of the young lady in any way.

POSING FOR ARTISTS.

He interrogated her sharply as to the details of her dress when she was posing for artists in Philadelphia and New York. He persisted in certain questions even after Mr. Delmas had objected and insisted on having definite answers, though Mrs. Thaw usually said she could not exactly remember.

"Was there any exposure of the person, or did you wear the so-called artistic draperies?"

"I would not say that," replied the witness. "I posed in a Greek dress and Turkish costumes."

Mr. Jerome persisted with questions as to the exposure of the person and Mrs. Thaw replied:

"I posed with low neck draperies after I was upon the stage."

"The pictures were like those ordinarily seen in photographers' windows?"

Mr. Delmas objected to this and Mr. Jerome withdrew the question.

During the cross-examination Assistant Attorney Garvan sat behind Mr. Jerome studying the notes, and from time to time prompted his chief.

LETTERS AND PHOTOS.

Soon after the morning session began the District Attorney's messenger entered, carrying a large number of packages, apparently a consignment of photographs. Later the messenger came in again with a large bundle of letters.

Dr. B. D. Evans, the alienist, was missing from the court room today for the first time since the trial began.

"Where did you and your mother live after coming to New York?"

"In West Thirty-eighth street, between Fifth and Sixth avenues."

"What was your first theatrical engagement?"

"With the Florodora company."

"And you contributed to the family support?"

"Yes."

"Did not you take a photograph of yourself to the Broadway Magazine for publication?"

"Yes."

"And it was published under the name of Evelyn Florence?"

"Yes."

"This was before you went upon the stage?"

"Yes."

"And the reporters came to your house for more pictures?"

"Yes."

"Did you become acquainted with Ted Marks?"

"Yes."

"Marks is a vaudeville manager?"

"Yes."

"And you received letters from him?"

"Yes."

"Were those letters among the packages of letters you burned after taking them from a storage warehouse in this city?"

Mr. Delmas objected and was sustained.

"Did not you visit a warehouse with a lawyer?"

"Yes."

"What was his name?"

"Mr. Hartridge."

"Did you take some letters out of the house?"

"No."

"Examine any while there?"

"No."

"Did not you visit the warehouse with another lawyer?"

"Yes."

"What was the lawyer's name?"

"Warren, I think."

"Have you any letters from Stanford White?"

"I did have."

It developed that the forty-two letters introduced yesterday and identified by Mrs. Thaw were written by Stanford White to another girl.

GIVEN TO HUSBAND.

"Where are Stanford White's letters?"

"Mr. Hartridge has some of them."

Mr. Jerome demanded the production of the letters. Thaw's counsel made no response.

"Did you give those letters to Mr. Hartridge?"

"No."

"Who did?"

"Mr. Thaw."

"You gave them to your husband?"

"Yes."

"Was there a single word of impropriety or indecency in the letters from White to you?"

"I don't remember."

"Did you keep all of Mr. White's letters?"

"No."

"Have you a copy of the letter you wrote to Mr. White from Boulogne?"

"No."

CONTENTS FORGOTTEN.

"Do you remember its contents?"

"No."

"How many letters did you give Mr. Thaw?"

"Four."

She testified that she gave the fourteen letters to Mr. Thaw in Paris in 1903. Afterwards she received them from Thaw's valet and gave them to Thaw again, presumably after he had shot White.

All of these letters were received from White while she was abroad in 1903 and were given to Thaw.

"Where are those letters now?"

"I don't know."

"When did you see them last?"

"In Paris in 1903."

"Have you been interrogated by the counsel for the defense as to their contents?"

"No."

"Do you remember their contents?"

"Only in a general way."

Mr. Jerome questioned the witness at length regarding letters which were placed in a warehouse before she went to Europe and taken out after her return.

"What became of these letters?"

"I gave them to Mr. Thaw."

GOOD WITNESS.

Mrs. Thaw fenced with the District Attorney quite skillfully at times, keeping her wits well about her.

Mr. Jerome spent an hour or more on the subject of White's letters, Mrs. Thaw declaring that the fourteen letters which were turned over to Mr. Hartridge were the only ones she positively knew were in existence.

When Mr. Jerome would ask occasionally a very pointed question evidently for the purpose of tripping up the witness, Mrs. Thaw would reply, with an emphatic nod of her head, "I did not say that."

"You are sure these fourteen letters in Mr. Hartridge's hands are the only ones in existence?"

"There may be some in a trunk."

"Where is the trunk?"

"In Paris."

"Whereabouts in Paris?"

Mrs. Thaw gave the name of a warehouse in the French capital.

"Did not you in 1903 take letters from a warehouse in this city?"

"Yes, I took some at that time."

"Were not some sent you afterward?"

"Yes, from the trunk in the warehouse."

Mrs. Thaw said the goods in the warehouse were stored in her mother's name and there was a row over letting her have anything. Stanford White arranged to get the trunk out, however.

LETTERS IN TRUNK.

"I don't remember any letters in the trunk, however," said Mrs. Thaw.

"Why did not you give Thaw all of Stanford White's letters instead of just some of them?"

"I did not say that."

"You said some were in a trunk in Paris."

"I said they might be."

"Did not you retain some letters?"

"I don't know that I did."

"Thaw was pressing you all the time to give him all the details of this affair with Stanford White, wasn't he?"

"Yes."

"You gave him the letters before your marriage?"

"Yes."

Mr. Jerome here dropped the subject of letters and turned to Mrs. Thaw's story to her husband.

IN WHITE'S ROOM.

"How long were you unconscious in that Twenty-fourth street house at the time of your experience with Stanford White?"

"I don't remember."

"Was it after midnight that you became unconscious?"

"Yes, I think it was."

"Was it before daylight?"

"Yes, before daylight," replied Mrs. Thaw, after hesitating.

Mr. Jerome read from Mrs. Thaw's direct testimony the statement that she sat up all that night. She replied that she meant the rest of the night after she had been taken home.

"When did you first meet Ted Marks?"

"I think it was in 1900 or early in 1901 in New York."

"You received letters from him?"

"Yes."

"Up to that time your relations with your mother were friendly?"

"Yes."

MOTHER'S SACRIFICE.

"There was nothing to show that your mother was willing to sacrifice you for a pecuniary consideration?"

"No."

Mr. Delmas was on his feet instantly. "There is nothing in this case that is even an intimation of such a thing. If I have said anything to the learned District Attorney to believe that I think this unfortunate mother sacrificed her daughter, I wish to emphatically deny it."

"In all the troubles you went through," continued Mr. Jerome, "you never thought anything but that your mother showed a lack of judgment?"

"No."

TED MARKS' LETTERS.

"What were in the letters Ted Marks wrote you?"

"I can't remember everything. He said he had seen my picture in the papers and would like to place me on the stage."

She first met Marks at the Grand Opera House at a Sunday night concert. She could not remember what Marks talked about, but he said nothing about the stage. She did not remember how long she was with Marks that Sunday evening. She remembered going to a restaurant with Marks, but did not know whether it was that night or not.

Mr. Jerome asked what Mrs. Nesbit thought about her daughter going on the stage.

"Mamma said I ought not to go out without her. She said the show was all right, but she ought to go along."

"At this time did you know Francis Belmont or Edna Goodrich?"

"No."

"Or James A. Garland?"

"No."

MYSTERIOUS MAN.

Mr. Jerome next asked about a man named Hoppe or Hopley. He pressed her closely about this man and wanted to know if he had not lived at the same house with her.

"Not while I lived there," she said positively.

"Have you seen him since those days in 1901?"

"I may have passed him on the street."

"I don't mean that way."

"No," said Mrs. Thaw, with a stamp of her foot.

Mrs. Thaw, under questioning, went through the story of her visit to the office of Mr. Fisher, a theatrical manager. They had a letter from Marks. It was on this occasion that Fisher said he was not running a "baby farm."

He finally agreed to take Miss Nesbit.

"How long did you play in Florodora?"

"After several weeks in the chorus I went into the cast. Late in July I went with the 'Geisha.'"

"Your mother came for you every night?"

"Yes, until I met Stanford White."

"Who introduced you to White?"

"Edna Goodrich."

"Where did you meet Miss Goodrich?"

"At the theater, in Florodora."

"You and she were friends?"

"Yes."

"Did you see very much of her?"

"Not much."

"When Edna Goodrich introduced you to Stanford White was that the first time you had been anywhere with her?"

"Yes."

OUT WITH MEN.

"During the time you were in the Florodora company had you ever been out?"

"Yes."

"With whom?"

"With mamma and Mr. Garland."

"Where did you meet Mr. Garland?"

"At the boarding house on Forty-eighth street."

"Did you ever write any letters to him?"

"I don't remember. I might."

"Your mother was not pleased with Mr. Garland's attentions to you?"

"Yes."

"You had no quarrel with your mother about him?"

"No."

"He was a married man?"

"Yes."

"You went yachting with him?"

"Yes; mamma and I went."

"Your mother was not pleased with that?"

"Oh, yes; but she was seasick."

"Is it not true that in the spring of 1901, so far as your relations with your mother were concerned, that you were getting unruly, that your mother still stuck by you, that a married man—"

At this point Mr. Delmas interposed an objection to Mr. Jerome reading from what he termed a statement by Evelyn Thaw's mother.

DENIES QUARREL.

"If the District Attorney wants the mother's testimony in he should produce her upon the stand," he said.

"I'd like to, but that is impossible. You know where she is," said Mr. Jerome.

The question regarding Evelyn becoming unruly was allowed to stand.

"No," she answered decidedly.

"Is it not true that that married man was James A. Garland, and that he was getting a divorce, and that you and your mother frequently quareled about him?"

"No, indeed."

"Is it not true that you went alone with him upon the yacht?"

"Mamma and I, yes."

"Were you made a co-respondent in Mr. Garland's divorce suit?"

Mr. Delmas objected. The record, he said, was the best evidence.

Mr. Jerome withdrew the question.

"Who was present upon the yacht besides your mother, Mr. Garland and yourself?"

"No one. The men who worked the yacht were there."

"You went in the yacht almost every Saturday?"

"No, but we went several times."

"This was when you were playing in Florodora?"

"Yes."

"Did George Lederer have anything to do with your going into the Florodora cast?"

"Not that I know of."

POSING FOR ARTISTS.

"During this time did you ever pose for an artist in the nude?"

"Never."

"Ever have any casts made in the nude?"

"No."

"Do you know Mr. Wells, a sculptor?"

"No."

"How long did you know Mr. Garland?"

"Not long."

"When did your acquaintance with him cease?"

"When I met Stanford White."

"Isn't it true that Mr. Garland became very annoying when you lived at a certain apartment house?"

"No."

TELEPHONE GIRL.

"Isn't it true that his annoyances caused your mother to get the telephone girl to refuse to send up his card?"

"I never heard of it."

"Did your mother meet you every evening at the theater?"

"Yes, except when Stanford White came."

"Did you ever go to Rector's, Burns' or Jack's to supper?"

"I remember going once with mamma and another lady."

"Did your brother Howard ever go to the theater for you?"

"I think he did once, when mamma was sick."

"Did you go home with him?"

"Yes."

"Do you know your brother's handwriting?"

"Yes."

"Is this his signature?"

Mr. Jerome showed the witness a document concealing all but the bottom of the last page.

"Yes, I think it is his signature," replied Mrs. Thaw.

This picture shows Harry K. Thaw as he appeared in court while his wife was telling the latter part of her pitiful history. Young Thaw was deeply affected by repetition of the story, the first telling of which, it is alleged by his friends, made of him the insane slayer of White.

SACRIFICE SALE.

Fifty-two feet of show cases and counters must be sold at once. Oakland Jewelry Co., 1014 Washington.

WHY SO POPULAR

Do you know why the Bitters is so popular among sickly people all over the world? Then let us quote the gist of the thousands of voluntary testimonials sent us: "Your Bitters cured me after all else had failed." This ought to convince you that

HOSTETTER'S STOMACH BITTERS

is a superior medicine and the one you need to cure Dyspepsia, Indigestion, Costiveness, Female Ills, Headache, Colds, or Malaria. Try a bottle.

NEW ADVERTISEMENTS.

GREAT EXCITEMENT PREVAILS ON FRANKLIN STREET

The large crowds that have visited the new store of Hauschildt's Music Co., at 1159 Franklin St., opposite Narrow Gauge depot have been astonished at the great sacrifice of pianos at one third off price and if you have not already selected an instrument in this great cut in pianos it will pay you to call at once and look over our high grade stock of over one hundred pianos on our floor consisting of Henry F. Miller, Shoninger, Stodart, Radle, Newman Brothers, Draper, etc., ELECTRIC PIANOS, Auto Grands, Self playing pianos, pipe organs.

ONE THIRD OFF.

Now, what does that mean to you? It means this: That you may come in and select any piano from our high grade stock, and receive one third off and in addition terms to suit everybody on any piano in the house. Just look at these figures and then get busy and come at once.

A $450 Piano. This sale..... $300.00
A $400 Piano. This sale.....$267.00
A $375 Piano. This sale.....$250.00
A $300 Piano. This sale.....$200.00
A $250 Piano. This sale.....$167.00

Every one of the above pianos are fully guaranteed and delivered to your home on free delivery.

SECOND HAND.

A few specials that we have traded in on our Auto Grands self playing pianos and must be closed out this week to make room for new stock.

One Ludwig Upright almost new.....$190.00
One Fischer Upright, almost new.....$200.00
One Heine Upright, Cabinet Grand.....$165.00
One Irving Upright, as good as new.....$185.00
One Radle, been used 2 months; new $300.....$225.00
One Decker Bros. Square, in good condition.....$40.00

Several bargains in Organs, from $8 up. Must be sold.

It will pay you to call and look these over.

H. HAUSCHILDT MUSIC CO.,
1159 Franklin St., opp Narrow Gauge Depot. H. Herman, Man.

ALL WE ASK IS Comparison

An inspection of our Spring novelties will confirm our statements that this is

The Style Store

of Greater Oakland. Our peerless collection of smart gowns is unequaled on the coast.

Skirts, Waists, Suits, Gowns, Costumes, and Millinery

An endless profusion of exclusive novelties at popular prices.

The house that satisfies in service, style and credit.

Eastern Outfitting Company

13th and Clay Streets

Liberal Credits Easy Payments

AUTO EXHIBIT SCORES A HIT

Brilliant Spectacle at Night Attracts Many Thousands of People

SAN FRANCISCO Feb 19 The first auto show in the city [illegible] pronounced success [illegible] Thursday [illegible] some p[illegible] of the Coliseum [illegible] exhibition is being held yesterday afternoon and evening and [illegible] the magnificent array of [illegible] assembled on the Pavilion floor [illegible] the exhibit [illegible] the number of machines by no means [illegible] hours is required to [illegible]

While many hundreds visited the show during the afternoon the most gorgeous spectacle came at night when the tremendous crowd collected by the Coliseum was [illegible] of incandescent [illegible] Hundreds of auto [illegible] of the Coliseum [illegible] military precision [illegible] pressed in their [illegible] and glistened under the brilliant electric lights they were [illegible] interest than the beautifully attired women and fashionably dressed men who were as much for parade as the machines

PERFECT ARRANGEMENTS

The arrangements were perfect The huge interior of the building which is patterned after Madison Square Garden of New York was divided into four sections devoted exclusively to exhibition purposes Around the immense stands are booths in which the mechanism and accessories to automobiles are on exhibit Many of these minor exhibits are of great interest to those mechanically inclined In the booths were tiny machines which whirred and honked greatly to the delight of the children There was a corps of assistants on hand to explain the mysteries to the uninitiated The enthusiasts were on hand in great numbers and spent much time in expatriating on the merits of this or that particular machine

The show will continue all this week both in the afternoon and evening

COUNTESS MAKES A PUBLIC APPEARANCE

Mme Gould [illegible] Countess Boni de Castellane on New Years Eve made her first public appearance since she left her husband [illegible]

When she settled herself in a box at the opera as if to run through the fashionable [illegible] her friends said they had not seen her since she married her father's former [illegible] grandson of a marshal of France

[illegible] may have been Mme Gould who seemed extremely [illegible] to emphasize not [illegible] our shining [illegible] women in the splendor of her toilet

If such was her wish she was eminently successful She wore a magnificent creation of yellow satin trimmed with sable and incrusted with heavy lace

The brilliant coiffures of two other American women drew admiration also [illegible]

Princess Isenburg Parnstein wore a [illegible] gown of white brocade decorated with [illegible] of filmy [illegible] Mme [illegible] Marshall [illegible] —Chicago Inter Ocean

NEW HONORS FOR W J HENNESSY

[illegible]

CHINAMAN AMASSES A GREAT FORTUNE

[illegible]

CARTER'S LITTLE LIVER PILLS.

CURE

Sick Headache and relieve all the troubles incident to a bilious state of the system such as Dizziness, Nausea, Drowsiness, Distress after eating, Pain in the Side &c. While their most remarkable success has been shown in curing

SICK

Headache yet Carter's Little Liver Pills are equally valuable in Constipation curing and preventing this annoying complaint while they also correct all disorders of the stomach stimulate the liver and regulate the bowels. Even if they only cured

HEAD

Ache they would be almost priceless to those who suffer from this distressing complaint but fortunately their goodness does not end here and those who once try them will find these little pills valuable in so many ways that they will not be willing to do without them. But after all sick headache

ACHE

Is the bane of so many lives that here is where we make our great boast. Our pills cure while others do not.

Carter's Little Liver Pills are very small and very easy to take. One or two pills taken after dinner. They are strictly vegetable and do not gripe or purge but by their gentle action please all who use them.

CARTER MEDICINE CO., NEW YORK

Small Pill. Small Dose. Small Price.

NO MORE VOTE COUPONS NOW WILL BE ISSUED

POLICEMAN BECKER of Berkeley entered in TRIBUNE Popularity Contest

"How Do You Stand in the Tribune Popularity Contest?" the Question Being Asked on All Sides.

Yesterday was the last [illegible] of the vote coupons which have appeared in every issue of the TRIBUNE since the beginning of the contest [illegible] The tabulating committee counting of the votes the night of the contest it was [illegible] give the final coupon [illegible] which covers the [illegible] of the contest [illegible] coupon [illegible]

These ten vote coupons are good until February 20 and coupons coming to the office after 10 p m will not be counted Get all of them in sight as [illegible] hundred up is equal to [illegible] in getting you to 1000 votes Get the [illegible]

How you stand in the contest and are your chances good is a question on the lips of most every interested in the race of their favorite in the TRIBUNE'S great Popularity Contest

It is getting to be the one sport in question with the [illegible] them [illegible] with their friends [illegible] appointments [illegible] the reserve fund is exhausted [illegible] though

The best [illegible] to go right to [illegible] and secure your [illegible] but [illegible] work [illegible] with and with the right [illegible] and [illegible] the next three days [illegible]

It will be a good thing to feel safe [illegible] the [illegible] laws [illegible] the [illegible] effort will make by every contestant who [illegible] winning

Why not be [illegible] with determination [illegible] up your [illegible] contest during the next [illegible] will secure the necessary votes in the fine Quarter Belt [illegible]

Attractive prizes are well worth any [illegible] a few weeks of good [illegible] in securing subscriptions [illegible] TRIBUNE and receiving [illegible] them

[illegible] of the TRIBUNE'S [illegible] prizes which [illegible] Twelfth street [illegible] Eleventh and Twelfth streets [illegible] the [illegible] Twelfth [illegible] $50—the best [illegible] thirteen karat gold [illegible] seventeen jewel sapphire jewel [illegible] It is requested that the contestants [illegible] respect the prizes to their [illegible]

Suppose it only required a yearly subscription and 100 votes to win [illegible] final night and you lost by [illegible] 100 votes [illegible] certainly [illegible] would have gotten more than enough [illegible] and with the second highest [illegible]

Consider is good votes are better but the winning of the rich prize and to have your friends know that [illegible] votes you are considered [illegible] —GET TO WORK AND GET THE VOTES

MOST POPULAR YOUNG LADIES

[illegible] District

OAKLAND DISTRICT

[illegible] Mae McLaughlin	[illegible]
Miss [illegible] Jorgensen	[illegible]
[illegible]	[illegible]
Miss Alcoth Cohen	[illegible]
Miss [illegible] Fleel	[illegible]
Miss Ethel Hill	[illegible]
Miss Linda Johnson	[illegible]
Miss [illegible] Breedlil	[illegible]

BERKELEY DISTRICT

Miss [illegible] Summers	[illegible]
Miss [illegible] Walters	[illegible]
Miss Julia Kern	[illegible]

ALAMEDA AND OUTSIDE DISTRICT

Miss [illegible] Mckenzie	[illegible]
Miss [illegible] Parson Elmhurst	[illegible]
Miss [illegible] Dassell Nil	[illegible]
Miss Ruth Schloss	5984

MOST POPULAR UNION MAN.
Prizes—$150 residence lot.

J F Bray	[illegible]
F Do	[illegible]
H J Edwards	[illegible]
Joseph [illegible] Peboll	[illegible]
W Potts	[illegible]
A F Lyon	[illegible]

MOST POPULAR LETTER CARRIER
OAKLAND DISTRICT
First prize—$50 building lot Second prize $100 gold watch Third prize $50 gold watch

Fred W H	119 149
Daniel J Hallahan	119 094
M L King	115 18
John F Barnett	10 405

ALAMEDA BERKELEY DISTRICTS
Prize—$50 building lot

W M Rymer	14 604
F K Hall	14 101
H H Hamilton	[illegible]
F W Schulz	[illegible]
A W Scott	[illegible]

MOST POPULAR POLICEMAN
OAKLAND DISTRICT
Prize—A Motorcycle.

W R Jones	[illegible]
C C Cardodennec	1367
W B Quigley	8031
Jos F Leach	5669
Alb Leiter	731
Milton Lynch	14 1
G [illegible] Dailey	1 78
T McKeegin	1164
Jack S Gardner	1140

PIEDMONT DISTRICT
Prize—A Fine Revolver

Joseph W Lynch	6085
Henry F Jones	[illegible]
Charles A Bell	1 48

ALAMEDA DISTRICT
Prize—A Fine Revolver

A S Blind	43 [illegible]
A F Huff	3769
Dennis W Lynch	830

MOST POPULAR WOMAN
A $50 Swing Machine to each district.
OAKLAND DISTRICT

Mrs F N Dean	9850
Mrs Calvin	968
Mrs [illegible] Peterson	[illegible]
Mrs O [illegible] Jones	908
Mrs J Moore	3134
Mrs [illegible] Hoff	45 [illegible]
Mrs Joseph [illegible]	3405
Mrs J D Morgan	2163
Mrs A Coombs	3144
Mrs C W Bonderel	1173

BERKELEY DISTRICT

Mrs F Hill	5800
Mrs [illegible]	4598
Mrs Elizabeth [illegible]	2681

ALAMEDA AND OUTSIDE DISTRICT

Mrs James F [illegible]	2150
Mrs H Rogers Fruitvale	140
Mrs M Vale Dimond	3191

MOST POPULAR CAR CONDUCTOR
Prize—$100 Gold Watch

[illegible]	31 614
John Wallace	[illegible] 56
J [illegible] Zimmerman	8 317
P [illegible] Culver	8 036

MOST POPULAR MOTORMAN
Prize—$100 Gold Watch

George M Smith	31 010
George [illegible]	30 066
A N Smith	17 962

MOST POPULAR TEACHER
First Prize A round trip ticket to Honolulu
Second Prize Round trip ticket to the Orient

Miss Florence Whitehead	18 070
Miss Estella Marvin	18 417
Miss [illegible] Burchhart	11 11
Miss [illegible] Dunkee	8 1[illegible]
Miss Alice Cole	7 969
Miss Annie W Hall	[illegible]
Miss Anna Richardson	7 105
Miss Agnes Pelit	6 [illegible]

MOST POPULAR BOYS
Prizes A $10 Bicycle to each district

[illegible]	3 [illegible]
W J Mitchell	00
Arthur W Evans	0 604
Albert Bielenberg	[illegible]

BERKELEY DISTRICT

Henry Scholl	[illegible]
Louis Stevenson	4330
Albert Nelson	2600

ALAMEDA AND OUTSIDE TERRITORY

Harry Nelson Fruitvale	8950
Nate Campbell Elmhurst	600
[illegible] Elmhurst	[illegible]
Bennie Warner	1119

OFFICERS NAMED BY THE VOTERS' LEAGUE

The Voters League of Oakland has elected the following officers

President P H Chamberlain secretary Carlos C White treasurer D [illegible] executive committee P H Chamberlain Carlos C White [illegible] Peter R Wrand Dr [illegible] Dr F B Holmes

The league adopted the following declaration of purpose

To promote the election to office in our city government of honest and able men by means chiefly of the publication of the candidates qualifications with recommendations to voters This league shall on no account make any nomination to any municipal office

Notice that the City Council will [illegible] respectful attention from the organization

SURPRISES AT CLASS MEETING

Sophomores of University Gather to Nominate Blue and Gold Editor.

BERKELEY Feb 20—Surprises were numerous at the meeting of the sophomore class of the University held yesterday afternoon at 4 o clock for the purpose of nominating the Blue and Gold editor and manager

After the formal installation of A R Kilgore as president for the present semester the report of the hop committee was received D D Oliphant chairman announced that $39-65 was realized by the class from the dance after all bills had been paid Of this sum $[illegible] was voted to the fund for the improvement of the cinder path, which was started at the mass meeting last Thursday night

A motion to empower the president of the class to appoint a committee of five to supervise the work of the annual caused considerable comment After a proposal to lay the matter over until the next meeting the proposition was defeated by a narrow majority

In his speech nominating W S Wells Jr for editor of the Blue and Gold A R McFarlane stated that his candidate stood for a $5 assessment and no more He also desired to decrease the size of the book by cutting down the number of joshes

C R Shipway was then nominated but no mention of his editorial policy was made The nominees for the office of manager were C S Sree and R L Mikel their names being presented in the order mentioned

President Kilgore has set February 27 as the day for the election by mutual consent of the interested parties

SKETCH CLUB EXHIBITION.

The Sketch Club exhibition opens at 1621 California street with a private view Thursday afternoon February 21 It will continue open free to the public for two weeks every afternoon from 1 to 5 o clock

This is the first general exhibition held in San Francisco since the great disaster of April last Though like many others the Sketch Club lost all it pluckily kept its undaunted spirit secured rooms in the new city and hospitably offered the use of them to the other artists So many of the best artists of San Francisco Keith Mathews Mr Mary Curtis Richardson Mrs Lucia K Mathews Miss Evelyn McCormick Maurice Del Mue and others have joined the club in its efforts to make this an important exhibition

The president of the club Miss Anne M Bremer Mrs Caroline Rixford Johnson chairman of the exhibition committee Miss Mary Brady Mrs Olga Ackerman Miss Jane R McFadyen Mrs Bertha Stringer Lee and many other members of the club have contributed fine canvasses

WILL LECTURE ON ADDING MACHINES

W W Cooley will deliver a lecture this evening in the auditorium of the Polytechnic Business College on The Genesis and Development of Mechanical Adding Devices The lecture will be illustrated by the several machines now in use The public is invited

STATISTICS ABOUT THE ENGLISH MAIL

The postmaster general of England gives the following statistics in regard to the interchange of letters and postcards between that country and the United States In 1881 England sent to this country 7 [illegible] letters and postcards In 1891 the number increased to 18 606 000 In 1901 the United States sent to England 7 [illegible] and in 1906 18 634 000

HEYER SUED FOR DIVORCE

Desertion Is Alleged in Complaint of Wife of Hayward Man.

Charles W Heyer of Hayward who contested the election of W B Bridge as Supervisor of the second district is being sued for divorce by his wife Wilhemina Heyer The separation seems to be mutually agreed upon for in the complaint that was filed this morning it was stated that all the property rights had been settled Desertion is the ground for action The Heyers were married June 28th 1905

OLD WAY OF USING 'PHONE

The new way of using the telephone supposed to have been hit upon by one of the many health cranks who are concerned with keeping clear of germs which is to press the receiver against the chest instead of holding it close to the mouth and talking in the usual way the voice it is claimed being carried perfectly is now quite popular in Philadelphia The less clothing there is between the chest and the receiver the better but if the pressure be firm the usual amount of wearing apparel it is declared does not interfere The scientific explanation of this phenomenon is that the sounds of the voice which are made in the chest are carried by the bones as they would be by a sounding board —Philadelphia Record

ASSOCIATION OF CHIROPRACTORS

An organization to insure the better education of practitioners of chiropractic and to regulate the practice thereof in the State of California has filed articles of incorporation It is called the Association of Chiropractors The directors are W J Haney of Los Angeles H D Reynard Oakland Carl Schultz Los Angeles W F Booth of Crockett and E F Booth of Sacramento

WAYWARD BOY TO INDUSTRIAL SCHOOL.

Fifteen year-old Frank Hack was sent to the Preston School of Industry by Judge Murphy yesterday Mrs Nellie Dall of 374 Tenth street mother of the boy said the little fellow was beyond her control and that he preferred going to ten cent theaters than to night school

FALLS DOWN AND HAS HEMORRHAGE

C H Harrigan a carpenter living in Emeryville fell down last night and sustained a badly lacerated hip and a hemorrhage of the lungs He went to the Receiving Hospital where Steward Harry Borchert attended his injuries

HARD FOR DOCTORS IN SOUTH AMERICA

It is somewhat difficult for an American physician to open up a practice in Peru Before the doctor can be admitted he must take an examination in Spanish before a board in the usual medical and surgical subjects The fee for this examination is $500 in gold being the same fee as that paid by a medical student during his seven years course of instruction in the national colleges The license when obtained is good for practice in Ecuador Bolivia and Spain

VICTIM OF BUNCO MAN

Stranger Gets $1.50 From Mrs Frederick Gootfired of Alameda.

ALAMEDA Feb 20—Mrs Frederick Gootfried 841 Santa Clara avenue was the victim of a bunco man yesterday The man of whom Mrs Gootfried is unable to give a very good description stated he had some packages to deliver at the house He declared the charges to be $1 50 which the woman paid The man then promised to bring the packages to the house in a few minutes telling the woman his wagon was just around the corner With the elapsing of several hours and the failure of the packages to arrive Mrs Gootfried reported the matter to the police

MEETING OF ENGLISH CLUB

Several Matches Will Be Discussed at Gathering Tomorrow Night.

BERKELEY Feb 20—The English club of the university will meet tomorrow night at 8 o clock at the Chi Omega house The business for consideration will be the hearing of the report of the committee in charge of the Occident Magazine the choice of the English club's program for the present term and the discussion of the Little Clay Cart—the play that is soon to be produced under the club's auspices

In the Name of Sense, that good common sense of which all of us have a share, how can you continue to buy ordinary soda crackers, stale and dusty as they must be, when for 5¢ you can get

Uneeda Biscuit

fresh from the oven, protected from dirt by a package the very beauty of which makes you hungry.

NATIONAL BISCUIT COMPANY

Hair Mattress
A SPECIALTY
PRICES A SPECIALTY

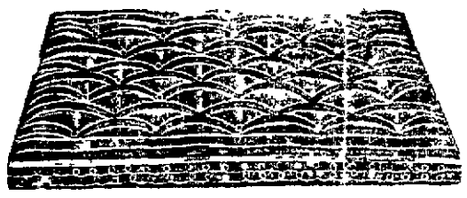

IF IN NEED

The first question is Where can I get a good mattress? Then the next question is Where can I get the best price? Here is where we shine We make a specialty of hair mattresses and make our own from only good quality hair with the best quality tick, carefully stuffed and tufted We know just what is in each and every mattress and do not hesitate to tell and show you By buying in large bulk quantities, making them ourselves and selling as many hair mattresses as all other houses in town combined we can sell you a good hair mattress for $12 00 Why not come in and see them?

STORE CLOSED FRIDAY

Phone Oakland 1101

CASH OR CREDIT
BRALEY-GROTE FURNITURE CO.
COMPLETE HOUSE FURNISHERS

Broadway
Next to Postoffice.

CONTAGIOUS BLOOD POISON
NO LIMIT TO ITS POWERS FOR EVIL

Contagious Blood Poison has brought more suffering, misery and humiliation into the world than all other diseases combined; there is hardly any limit to its powers for evil. It is the blackest and vilest of all disorders, wrecking the lives of those unfortunate enough to contract it and often being transmitted to innocent offspring, a blighting legacy of suffering and shame. So highly contagious is the trouble that innocent persons may contract it by using the same table ware, toilet articles or clothing of one in whose blood the treacherous virus has taken root. Not only is it a powerful poison but a very deceptive one Only those who have learned by bitter experience know by the little sore or ulcer, which usually makes its appearance first, of the suffering which is to follow. It comes in the form of ulcerated mouth and throat, unsightly copper colored spots, swollen glands in the groin, falling hair, offensive sores and ulcers on the body, and in severe cases the finger nails drop off, the bones become diseased, the nervous system is shattered and the sufferer becomes an object of pity to his fellow man Especially is the treacherous nature of Contagious Blood Poison, shown when the infected person endeavors to combat the poison with mercury and potash. These minerals will drive away all outward symptoms of the troubles for a while, and the victim is deceived into the belief that he is cured When, however the treatment is left off he finds that the poison has only been driven deeper into the blood and the disease reappears, and usually in worse form because these strong minerals have not only failed to remove the virus from the blood but have weakened the entire system because of their destructive action. S S S is she only real and certain cure for Contagious Blood Poison It is made of a combination of healing blood-purifying roots, herbs and barks, the best in Nature's great laboratory of forest and field. We offer a reward of $1,000 for proof that S. S. S. contains a particle of mineral in any form. S. S. S. goes down to the very bottom of the trouble and by cleansing the blood of every particle of the virus and adding rich, healthful qualities to this vital fluid, forever cures this powerful disorder. So thoroughly does S. S. S. cleanse the circulation that no signs of the disease are ever seen again, and offspring is protected. Write for our special book on Contagious Blood Poison, which fully explains the different stages of the trouble, and outlines a complete home treatment for all sufferers of this trouble. No charge is made for this book, and if you wish special medical advice about case or any of its symptoms, our physicians will be glad to furnish that, too, without charge,

S.S.S.
PURELY VEGETABLE

THE SWIFT SPECIFIC CO., ATLANTA, GA.

Cluett
DRESS SHIRTS
Meet the highest expectations of the most critical dressers. In the best shops; $1.50 and more.
CLUETT, PEABODY & CO
MAKERS OF ARROW COLLARS

ROBERT BURNS SAYS
"O wad some power the giftie gie us
To see ourselves as ithers see us"
A GOOD
MIRROR
ENABLES ONE TO DO SO. WE CAN SUPPLY SUCH
AT SHORT NOTICE
From our Factory
L. N. COBBLEDICK GLASS CO.
PHONE OAKLAND 5623. 712 BROADWAY.
PLATE, SKYLIGHT and WINDOW GLASS, GLAZING, SILVERING, RESILVERING.
Estimates Furnished

A Year of Unexampled Prosperity.
—SUCH MAY 1907 BE TO YOU ALL.
WE PLEDGE OURSELVES TO DO OUR PART.
The Winedale Co.
Wholesale and Retail.
Family trade supplied.
1006-1008 WASHINGTON ST.

THE PIONEER FRENCH BAKERY
LASSALLE BROS Proprietors.
N. E. Cor. Tenth and Webster Streets.
Telephone White 856 Oakland.
First quality French Bread delivered to all parts of Oakland, Berkeley and Alameda. Loaves made to order for parties.

Kiel & Evans Co.
Will be pleased to show you something new in the way of
Traps and Harness

We have the Goods at the right price.
Kiel & Evans Co.
Franklin and Fourth Sts., Oakland

ANTI-RACE TRACK BILL VICTORIOUS IN ASSEMBLY

The Eshelman Measure Faces a Harder Proposition in the Upper House at Sacramento.

SACRAMENTO, Feb 20—Eshelman won his anti-race track fight yesterday afternoon by a vote of forty-five to thirty in the Assembly

The contest is now up to the Senate and it will be anything but easy sailing in the upper house The measure was a special order on the file for yesterday morning and it was 12 05 o clock noon when it was reached Eshelman wanted the discussion to go over until after the noon recess saying the twenty-five minutes remaining before adjourning time was not enough to allow him to present his side

Speaker Beardslee ruled that the debate should begin and Eshelman waded into his subject He opened by calling attention to the eulogy delivered by the late John J Burke at the opening of the legislative session on a member of the Thirty-sixth session who had died and who if he had lived would have been the one who would fight the uneven and uphill fight for the elimination of the race track

Eshelman followed the course of events from 1899 when Emeryville was incorporated through abolition by the San Francisco supervisors of continuous racing in that city to the opening in Emeryville Following this he read letters from horse owners and banks denouncing the poolroom and race track evil and closed the morning session by showing that students of the University of California and boys under sixteen years of age were playing the ponies in sums of one dollar down to twenty-five cents

MAUDLIN TALK

In the afternoon Kelly of San Francisco, made a smiling disconnected, maudlin talk for the racing business but principal argument being that at the time of the earthquake and San Francisco disaster the race track people opened their gates and invited sufferers to avail themselves of the hospitality offered

Thompson and Cogswell of Los Angeles delegation favored the building attention to the increase in crime and hardships worked in working men and women through playing the races

Devlin of Vallejo supported the bill because it was a blow at professional gambling He called attention to the fact that he had witnessed gambling at Monte Carlo saw the suicide again in Panama at Alexandria and other parts of the world and while not opposed to friendly games of chance did strenuously object to professional gambling such as is found at the racing tracks

Otis of San Francisco supported the bill and the debate was closed by Grove L Johnson of Sacramento who made a strong argument in favor of abolition of the race track gambling evil He said

GIGANTIC STEAL

'Now it seems to me that this is a question very easily stopped It does not require the eloquence of Mr Devlin to impress us It seems to me we can answer it by asking ourselves the question Is it right to gamble? It is right to steal? If you answer 'Yes' and you say it is right to gamble and steal why then that is your own look-out If you say it is not right to gamble or to steal then that is another thing That is all there is of it This race track at Emeryville is a plain unadulterated steal—a gigantic steal It is run for that purpose and for no other It is not run for the purpose of improving horses in this State because it does not improve them It does not improve the horses in California one bit The horses they improve are the long legged fellows that are for the race track, and for nothing else Take any of the thoroughbreds that they race there they could not even pull a cart they could not pull the ground they could not pull a buggy they are simply used to race and to gamble with—that is all

"When people talk about the necessity of having this horrible place at Emeryville so as to improve the breed of horses they are simply dreading the question The whole thing is apparent You gentlemen from San Francisco appear to be opposed to this bill but every one of you know that there is not a day but what the paper publishes that somebody has stolen from his employer and lost the money at the race-track Why if you are in favor of that it is your privilege

"There are thirty-two men at Emeryville I am informed who pay $100 a day For what To the race-track? To improve horses? No To assist in carrying on the races No simply and solely for the purpose of robbing the people of their money Is it right to have that number of men engaged in that business Now I always speak plainly about things because I think that is the proper way If I can see any good in pool-selling I would say so. I know it is a fraud from beginning to end and when men can pay $3200 a day for the purpose of selling pools do you need any other arguments to show that it is fraud,—that it is not right? Men do not gamble for the purpose of losing money They gamble to make money, and this is all this pool-selling is for—to make money If there is any man in this state that can show any good that has been accomplished by pool-selling on horse-racing, I would like to meet that man The only reason on earth there is opposition to it is that the men connected with it are rich men and they can get up a great furore, and nothing is done against it

SHOULD BE ABOLISHED.

The question is, namely, are you in favor of gambling? Of stealing? I believe the Assembly will vote for this bill because I know this bill will do good For I know from my practice as a lawyer and there is not a lawyer here but what knows it too, that this race-track gambling corrupts the young and the old You know—every one of you—because you have had clients who have stolen money and bet on the racing It the gambling does that it ought to be abolished

'You say "It will put some men out of business I remember some of the arguments used for slavery They said it would put some men out of business They ought to be engaged in a better business If men cannot engage in business rather than rob his neighbor he better get out of business

I hope the bill will pass I am sorry to see any opposed to it I hope everybody will vote for it and you will know that you have done your duty to the State

THE ROLL CALL.

On the roll call the following vote resulted and the bill was passed by the Assembly

Ayes—Bell Birdsall Butler Campbell Case Chandler Cogswell, Colgrove Costar Cutten, Dairs, Devlin Drew Eshelman, Eshideils Finney, Hammon Held Hewitt Higgins, John Johnson (Soeto) Leeds Lemon, Lucas McConnell McGuire, McKeen, McMullin Otis Percival Pierce Pyle Sickett Smith Spaulding Stanton Stetson Strobridge Thompson (Los Angeles) Mansue Whitmore, Speaker Beardslee—45

Noes—Barnes Baxter Bebau, Beckett Berry Bishop Boyle Coghlan Cullen Fisher Flatessa Hallinan Johnson (San Diego) Jurg Kelly Kehlman Ludington Lynch McClellan O'Brien Root, Smyth Snyder Strobel Thompson (San Francisco) Toomey Vogel Walsh Wessling, Wilson Wyatt—30

They make one feel as though life was worth living Take one of Carter's Little Liver Pills after eating, it will relieve dyspepsia and digestion give tone and vigor to the system

ARBITRATORS AGREE ON CARMEN'S WAGES

(Continued from Page One)

the committee is pledged not to disclose what these awards are until the document is actually signed It will then be given to the public or rather the signed document will be sent down from this office to the office of the Secretary of the Supreme Court where it will be accessible to the representatives of the press Under the pledge which we have given one another it is evident that I cannot give you the remotest inkling of what the conclusions are which we have reached

FINAL MEETING

"We are to hold a final meeting at 3 30 p m to pass upon my formulation of the awards While we are all agreed upon every point I am not altogether sure that Major McLaughlin and Father Yorke will accept my way of phrasing the awards Each member of the committee has his own peculiar views regarding the manner in which they shall be worded and it is quite possible—indeed it is quite probable—that the other two may not accept my mode of phrasing and that alterations may have to be made in the document to conform with the ideas of my associates, before it is signed in which event it may be long after the hour set for the meeting before the committee's awards will be ready to be made public I would like to be free to tell you what we have agreed upon but you can readily understand my position If I were at liberty to state them now which I am not at the meeting this afternoon, the committee may make material alterations in them before every member attaches his signature I know that my asociates have become very much exasperated at the efforts of the newspapers to get advance information and they positively refuse to talk with any one on the subject send all inquirers to me presumably on the theory that I am easy However if I were not bound by a pledge to secresy I could not give the context of the agreement for the simple reason that it is in course of preparation and it will be some time before I can finish it, perhaps to my own satisfaction, without considering the possibility of changes when studied at the committee meeting this afternoon '

VAUDEVILLE SHOW WINNER

Bill at the Eghth Street Theater One of the Best in the City.

A magnificent bill of talent is on this week at the Eighth street theater, on Eighth street near yBroadway.

Hadji Tahar, the general manager, deserves great credit for giving Oakland such a strong show of first class vaudeville acts The top of the bill is lined by "The Original John Fredericko Family," European acrobats Their feats in hand to hand and head to head balancing are certainly marvelous Oaklanders have seldom a chance to see such a clever family

Johnny Daley a comedy and trick roller skater, performs some of the most difficult feats, such as dancing buck and wing, dancing on his toes and making somersaults His comedy is most entertaining and refreshing Straight and trick banjo players are introduced by the Aloinos They responded to several encores

Morton and Fairfield are certainly the best comedy producers ever seen in Oakland It is a roar of laughter all through their comedy and they are received nightly with strong applause

Edna Woodburn is a clever soubrette and she earned also many encores Col Case isa rifle shot of reputation He is one of the original scouts of the Seventh U S Cavalry from 1874 to 1880 and also champion rifle shot of the world

Some very difficult selections on the violin were executed masterly by Miss Alice Davis She os certainly an accomplished violinist Lolita Mather, the California Song Bird, possesses a fine and cultured soprano voice, her songs were well received

Mdlle Alvina's illustrated songs this week are sympathetic The illustration of the pictures are most interesting Several sets of moving pictures are selected for the week that are new for Oakland The comedy picture is especially funny

The Orchestra under leadership of R Fernandez renders three overtures, 'Home Circle,' 'Intermezzo' and Iola with artistic finish There is no show in Oakland that will give better satisfaction at popular 10 and 20 cents prices this week as the entertainment at the Eighth street Theater Complete change of Bill every Monday Matinee daily at 3 15

PROHIBITION CLUB TO HOLD MEETING

The Woman's Prohibition club No 1 will hold its third annual meeting and installation of officers at the First Free Baptist church Twenty-first street near San Pablo avenue, Thursday afternoon February 21

A good program is promised by the committee The public is cordially invited to attend

BOYS BAND WILL GIVE SUNDAY CONCERT

BERKELEY Feb 20—The Military Band of the Columbia Park Boys' club is to give a half hour of music at 4 o'clock next Sunday afternoon under the direction of Conrad Horst

REPORT THEFT TO THE POLICE

Three Oaklanders Were Victims of Burglars Last Night.

Delivering a package of drugs at 713 Harrison street yesterday afternoon, Manuel Gomez, a messenger boy for the Wishart Drug Company, was accosted by a hunch-back, who taking the drugs asked the boy for $2 75 change for a $5 piece The hunch-back did not put in an appearance again nor did the $5, drugs or $2 75 The theft has been reported to the police

J F Mulequeeny has reported that a sorrel horse and a black runabout buggy were stolen last evening from the northwest corner of Eighth street and Broadway

G W Babb of 491 Prospect street reports that his basement was entered last night and a red Indian robe valued at $80, was stolen

BANK TREASURER A VICTIM OF SHARPERS

NEW BRITAIN, Conn, Feb 20—That William F. Walker, defaulting treasurer of the Savings Bank of New Britain, was a victim of all kinds of sharpers and disreputable New Yorkers is asserted in a statement made public today by W. H Hart, of the bank's committee, which was appointed to straighten out the bank's affairs Mr Hart denied that $180,000 of the bank's securities had been located, but admitted that a few had been traced

Tea is rest and coffee is strength—Schilling's Best

A. A MOORE AND SON-IN-LAW IN OFFICE

Attorney A A Moore and his son, Stanley Moore, have opened a law office at 15 Second street, San Francisco.

SKATED; NOW IS DIVORCED

Mrs. D. Hartley Kitchin Too Fond of the Company of Men.

Judge Ellsworth ruled this morning that when a woman goes to skating rinks and on auto rides with men other than her husband, the latter has good grounds for a divorce on the grounds of cruelty This morning he granted an interlocutory decree of divorce to D Hartley Kitchen against Edna M Kitchen, because of the unbecoming manner in which Edna gave other men her affections

Kitchen claimed in the divorce complaint that his wife went to the skating rink at Idora Park, November 1, last year and did not return home until late that night He asserts that this was not the only occasion when she went for a skate, but enjoyed the sport on rollers many times until a late hour, with her numerous men friends.

The complaint states that on the day before Hallowe'en, last year, Mrs Kitchen went for a spin in an auto with a man. In September and October, 1906 he says, he had to do the cooking. November 3, she told him there was another man in the case and on the next day she left him Kitchen claims that his friends made him the object of scorn and ridicule

The Kitchens were married in San Rafael, December 1, 1906 The $400 community property was awarded to the husband

WOMAN FALLS FROM STREET CAR

Mrs Elizabeth Bill, of Elmhurst, met with a slight misfortune this morning by falling from a street car at Twelfth and Broadway Dr O D Hamlin dressed the contusions of Mrs Bill's thigh at the Receiving Hospitol

ENTRIES

FIRST RACE—Four furlongs; selling; 2-year-olds

530	Adena	109
504	Bathmont	108
498	San Ramon	109
535	Lady Adelaide	109
540	Wilmore	112
290	Huskey	112
540	Sand Piper	112
535	Bonheur	109
366	Brook Leaf	112
522	Rustler	112
(540)	Gage Taylor	112
——	Elephant Jack (W.W.Finn)	112

b c. El Rayo-Ban Brooke

SECOND RACE—Five furlongs, selling, fillies, three-year-olds

486	Calendar	105
541	Azusa	105
486	Sachet	105
519	Calla	110
——	Louise Fitzbibbons	110
519	Maud McG	105
473	Pescadera	110
486	Jill	100*
	Carmania	110
519	May Pink	110
434	Miss Turtle	110
428	Lugano	110

THIRD RACE—1⅛ miles, selling, four-year-olds

525	Ink	119
538	Royal Red	116
493	Busy Bee	109
469	Komoka	119
529	Cardinal Sarto	116
525	Bonar	116
517	Daniel C	111
542	Cheripe	109*
542	The Missourian	111*
517	Nabonnassar	119
539	Vincentio	114

FOURTH RACE—One mile; selling, three-year-olds

(534)	Duke of Orleans	109
534	Blanche C	107
483	Fairy Street	107
529	Treasure Seeker	112
529	Bogum	109
548	Peerless Lass	102*
	Vinton	109
487	Alaric	109
473	George Kilborn	109
545	Little Minister	112
524	Doc Craig	109

FIFTH RACE—One and one-sixteenth miles, selling, four years and up

532	Rolla	99
(465)	The Borgian	107
538	W B. Gates	103
513	Ed Sheridan	106
525	Capt Brush	106
(542)	Andrew Mack	110
465	Anvil	106
539	St. George Jr	109
532	Capt Burnett	97
532	Silver Wedding	101

SIXTH RACE—Seven furlongs; purse, mares three years and up:

(507)	Cloudlight	107
479	Grace G	92
537	Princess Titania	102
528	Laura F M.	107
548	Ethel Day	102
392	Edith James	99

ARBITRATION TALK IS CALLED OFF

BERKELEY Feb 20.—The university meeting for the discussion of international arbitration, announced for Friday afternoon Washington's birthday, in the Greek theater, has been called off The day will be devoted entirely to student activities under the direction of the women students of the university

Hives eczema itch or salt rheum eats you crazy Can't bear the touch of your clothing Doan's Ointment cures the most obstinate cases Why suffer? All druggists sell it

For Breakfast

Germea

Johnson-Locke-Mercantile Co., S. F., Sole Agents.

"My Cake is Dough"
Did not use Sperry's Flour

SACRIFICE SALE.

Fifty-two feet of show cases and counters must be sold at once Oakland Jewelry Co 1014 Washington

WANTED.

BOOKKEEPER—Good man on detail ledger work
COLLECTOR—Young man—One who is familiar with Oakland, Alameda and Berkeley streets preferred
APPLY AT ONCE—TRIBUNE Business office

3,000 pounds of LEAD PIPE or Tea Lead Wanted at the TRIBUNE OFFICE

"THE BIG LITTLE STORE AROUND THE CORNER"

CULLIGAN'S
MANUFACTURER'S AGENT

467 Ninth St., Bet. Broadway and Washington
"JUST AROUND THE CORNER"

MATTING

The Good Kind,—Regular 60c Value

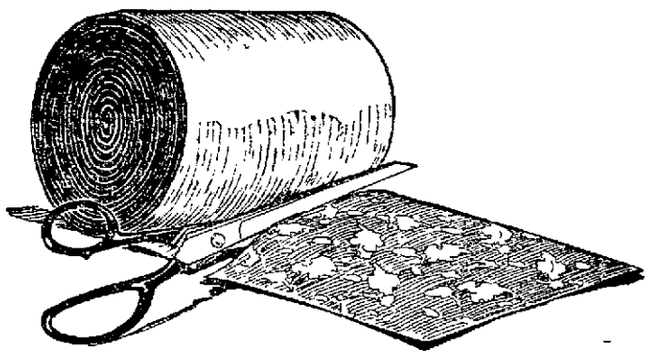

TOMORROW — THURSDAY — ONLY
15c per Yard
THIS IS A SPECIAL OF ALL SPECIALS

W. J. Culligan Furniture Co.
467 Ninth St., Between Broadway and Washington.
"JUST AROUND THE CORNER."

Danderine

Grew Miss Wallice's Hair AND WE CAN PROVE IT.

EVERYBODY CAN HAVE NICE HAIR NOW, and you don't have to wait around weeks and months for results either. You will see improvements from the very first application.

Her Hair Takes on New Life and Grows 3 Feet Longer than it was Before

KNOWLTON DANDERINE CO
Gentlemen:
Your Danderine has made my hair grow over three feet longer than it was when I began its use
It is now over five feet long and keeps right on growing it seems to fairly crawl out of my scalp, it is so glossy and nice too
Danderine will always have my best wishes.
Sincerely,
JEANETTE WALLICE.

This GREAT HAIR-GROWING REMEDY can now be had at all Druggists in three sizes, 25c., 50c. and $1.00 per bottle.

FREE To show how quickly Danderine acts we will send a large sample free by return mail to anyone who sends this advertisement to the Knowlton Danderine Co, Chicago, with their name and address and ten cents in silver or stamps to pay postage.

JEANETTE WALLICE,
343 W. 14th Street. NEW YORK CITY.

BOOKS and STATIONERY

QUANTITIES OF HIGH-GRADE CORRESPONDENCE PAPERS ARE NOW AT YOUR DISPOSAL.

THE SPRING LITERATURE IS IN, AND OUR STOCK OF THE LATEST BOOKS WILL BE A REVELATION TO YOU.

SMITH BROS.
13th Street
Near Broadway

Eggs Eggs Eggs
30c a Dozen 30c
Fresh from the ranch daily
Every One Guaranteed
OUR CELEBRATED ROYAL CREAMERY BUTTER.
Two-pound Square . 80c
One and one-half lb square .60c
One-pound square . . . 40c
ROYAL CREAMERY
BRANCHES
1311 23d ave, near E. 14th st.
1126 13th ave., near E. 14th st.
519 13th street.
904 Washington street.
36th and San Pablo avenue
2235 Shattuck ave, Berkeley
MAIN STORE
309-319 TWELFTH ST.

CORSET SHOP
12th and Clay street over Eiler's Music Store.
EXCLUSIVE STYLES.
Royal Worcester... $1.00 to $3.50
Bon Ton.... ..... $3.50 to $7.00
Sapphire..... ...$10.00 to $15.75
No charge for alterations or fitting.
Repairing. Phone Oakland 5977
MISS CONNELLY

FOR SALE
HANDSOME CARRIAGE HORSE
Sound as a dollar, gentle as a kitten. Lady can drive him anywhere Just the kind of a horse the family can use. Apply at Kane & Daly stable before 9 a. m. or at 516 Thirteenth street after 5 o'clock.

Simon's Estate Shoe Sale is now going on

The estate must be settled in a short time. We must have the money to do it, so prices are no object as the stock must be sold by order of the probate court. As we will be closed Friday we will put special bargains on sale tomorrow (Thursday.)

Boys' Box Calf Lace Shoes, all sizes at...$1.25

Men's Vici Kid and Calf Lace shoes at.....$1.95

Ladies' Patent Colt Gibson Ties Extension Soles, Cuban heels at.....$1.95

Ladies' Vici Kid Juliets Patent Tips at.....$1.15

Ladies' Gun Metal Blucher Shoes, Cuban or low heel, all sizes at.....$2.15

Young Ladies' Patent Colt Button or Lace Shoes Mat Top, Extension Soles, low heel at $2.15

Ladies' Vici Kid and Box Calf Lace Shoes, Mat Tops, Extension Soles, Cuban Heels at.....$1.15

M. Steinberg
SUCCESSOR TO
SIMON'S Shoe Store
962 Washington St.

ALL BRANDS OF THE BEST WHISKIES AT
The E. F. THAYER CO.
907 Broadway, Oakland

16th STREET TRUNK FACTORY
16th Street, Bet San Pablo and Clay
Oakland, Cal.
W. L. ROBERTSON & CO., Props.
Sample Trunks and Cases a Specialty.
All goods retailed at Wholesale Prices
Trunks, Suit Cases, Bags and Ladies' Purses Repaired.

Thomas T. Dargie, Gentleman.

There is something fine in a man whose sense of official duty lifts him above the pangs of wasting disease and the weakness of exhausted vitality—a man with the soldier's instinct to die in the trenches facing the foe—but there is something finer still in a man who never during his whole life allowed his loyalty to his word and his friendship to be brought into question.

Such a man was Thomas Trounce Dargie, whose clay awaits the funeral rites but whose brave spirit, freed from the physical torture of years, has passed into the shadow that veils the future from human sight. His was a high soul. He was uncapable of a mean or dishonorable act. His fidelity to his convictions approached obstinacy. His love for his family verged on idolatry. He would crawl out of a sick bed to fight for a friend. He would share his last crust with a comrade, and he never forsook a man or a cause because the breath of popularity blew the other way. Perhaps no trait so exemplified the nobility of his character as his readiness to defend the absent and the courage he displayed in doing it.

But one of the finest things in him was his chivalrous respect for women, his deference and gallant bearing to all who wore the female garb. Nothing so bespoke the gentleman in him as his general attitude toward women, his treatment of them under all circumstances. Nothing so quickly aroused his indignation and contempt as male rudeness to ladies or a display of disrespect for womankind in general. How often have his intimates heard him express disgust for some man, probably of high station, who had at some time been brutal or ungentlemanly in his treatment of some woman?

As a public official his sense of duty was Spartan-like. He rendered unto Caesar the things that are Caesar's with a nice scrupulosity exceedingly rare in these days. He endeavored to give the government every bit of service there was in him. He served the public as a jealous mistress. Upon every subordinate he impressed the fact that he and all under him were placed there to do all in their power to accommodate the people. He exacted faithful service, and in return gave kindness and willingness to serve and oblige. He was exceedingly charitable to large faults and weaknesses of character, but a liar or a crook he could never abide. For such his hearty detestation was expressed in terms and manner that admitted of no misunderstanding.

Such were the salient characteristics of Thomas T. Dargie, ascertained in a close personal intimacy of many years. It can be said without exaggeration that few men possess his high sense of honor, his rare moral courage, and his nice sense of self-respect. His judgment of character was almost unerring. For example, very few of those to whom he gave his friendship ever proved unworthy of it. As a rule, to be his friend once was to be his friend always, and to be his friend meant to have a champion brave, generous and true.

It was his painful malady and not his nature that made him nervous and irascible in his later years—somewhat testy and hasty of speech; but only a comparative few realized how terribly he suffered and with what fortitude he bore up against ills which not one in a thousand could have withstood.

J. E. B.

The Postoffice Succession.

The death of Mr. Dargie renders necessary the appointment of a new postmaster. Conditions require that the appointment shall be promptly made, and the extraordinary pressure upon our local postal facilities is an exhortation to guard against mistake in making a choice. The man most capable of filling the place should be appointed. That man, in our opinion, is Paul Schafer, at present assistant postmaster, a position he has held during three terms and which he has filled in a most admirable manner. He has served the public well and deserves the promotion. THE TRIBUNE has no interest in the postoffice further than a desire to have it administered in a way to give the best possible results. It has no interest in Mr. Schafer further than respect for him as a man and confidence in his integrity and capacity as an official. But for the near relationship the late postmaster bore to the publisher of this paper, we should feel a delicacy in discussing the succession at this time, but as conditions are we feel at liberty to speak frankly on the subject. For two months Mr. Schafer has virtually been the postmaster—owing to the illness of his superior—and has shown a loyalty to his chief, a devotion to his official duties and an executive capacity worthy of the highest praise. More can hardly be said. The appointment will depend upon the recommendation of Congressman Knowland and Senator Perkins, and it is to be hoped that they will see the wisdom and justice of naming Mr. Schafer.

A Texas court gave a brakeman judgment against a railroad company for $5000 for the loss of an arm. In this State his compensation would be the doctor's bill and a job at $75 a month as flagman.

One of the advantages of moving the State capital from Sacramento to Berkeley that seems to have escaped attention thus far is that it will enable Benjamin Ide Wheeler to run the State government without having to make frequent visits to Sacramento.

There are many things Oakland needs much more than she does a harbor commission; indeed, we do not need a harbor commission at all at this time. The question of harbor administration is one that had better be kept in abeyance for the present.

By moving the capitol to Berkeley the legislators will be removed from the evil influence of the saloon. The saloons will have to legislate in the atmosphere of temperance and scholasticism, and if any of them want a "nip" they will have to carry a pocket flask or take the car for Oakland.

Up to February 12, Galveston had received this season 50,000 carloads of cotton, aggregating over 3,000,000 bales; besides thousands of carloads of grain, provisions, canned goods, wool and hides. This serves to show why there is such a shortage of cars and why the Texas port is so prosperous. Since September 1 Galveston has shipped to foreign ports over 200 cargoes of cotton and about 100 cargoes of other products and merchandise.

The San Francisco Call says Mayor Schmitz appears to have constituted himself a kind of plenipotentiary for California, with power, among other things, to repeal a State law. Nonsense. Mayor Schmitz has pretended to be nothing of the sort. The compromise he made with the President relates only to an action of the San Francisco schools, not to the repeal of any State law. Any attempt of the Mayor and the school board to repeal a State law would be nugatory from the beginning. The compromise with the President does not disturb the constitutional powers of the State nor affect the validity of any State statute. In short, nothing has been done save to surrender San Francisco's rights that the President might save his face with the Japanese.

HAVING THE TIME OF HIS LIFE.

—CHICAGO DAILY NEWS.

A City of Palaces Without People.

A deserted city of great beauty still stands in the Indian Empire, testifying to the greatness of its builder, Akbar the Great, and to his caprice; as, after making it the loveliest city of the land, he abandoned it without apparent reason, and there it stands to this day. Charles Edward Russell visited Fatehpur Sikri, and writes the story of it—an Arabian Night's tale in some respects.—Harper's Magazine for March.

Does the Holy Bible Teach The Idea of Immortality?

EDITOR TRIBUNE.—On reading your editorial in issue of Tribune Sunday, February 17, 1907, I was much taken by the straightforward and broad-minded view taken of a subject which has been a point of dissension in every age. It seems scarcely possible for an individual to have ever lived either in civilized or savage conditions without this subject or some phase of it being considered and debated, even if in the most rudimentary way. If the Bible is to be accepted as a text book of information on spiritual matters it certainly is inconsistent to accept one portion and reject another.

As you say, "immortality implies anterior as well as posterior existence," and "the doctrine of the immortality of the soul is older than Christianity by thousands of years; still, that being so, it does not necessarily follow that the doctrine or belief is correct any more so than to maintain that the earth is flat because of the belief held for thousands of years that the earth was flat or other than spherical. We may believe what we will on any subject, but the facts of the case remain, and the belief has no effect on the facts whatever. For myself, I fail to see where a Christian can obtain a Christian doctrine except from the Christian's guide-book, the Bible. Yet the majority accept a belief handed down from hoary antiquity, and which flatly contradicts the Bible, for nowhere does the Bible apply the word immortal or immortality to man or any part of him. On the contrary, it always speaks of him as corruptible, mortal, etc.

In 1 Tim. 1:17, we have the word *immortal* used as an attribute of the Creator, and in 1 Tim. 6th chap. and 16th v. we read, speaking of God, "who only hath immortality." 1 Cor. 15:53 states that this mortal must put on immortality. According to Christians the body decays and never puts on immortality, yet if the soul is immortal where would be the logic of putting on what it already possesses. Rom. 2:7 shows that we are to seek immortality by "patient continuance in well doing," while 1 Tim. 1:10 has the same idea. In no case can it be inferred that immortality is inherent in the human race, for it is the attribute of the Life-giver, who will confer it at the last day.

The words "immortal" and "immortality" are the antipodes of the words "everlasting," "forever" and "eternal," which are brought forward to bolster up the doctrine of the soul's immortality, for whereas "immortal" and "immortality" are not limited in any way, but are definite and absolute, the other words are limited by the connection in which they are used, and are often susceptible of every peculiar meaning, as "forever" in Ex. 21:6, "and he (the servant) shall serve him forever." How long does that mean? Simply as long as the man lived. Again 1 Sam. 1:22, "and there abide forever." Verse 28 limits "forever" to "as long as he liveth," while Jonah 2:6 limited "forever" to a period of three days. I belong to no creed and live by no doctrine other than the Golden Rule of "do unto others," and I do not assert that the Bible teaching of immortality is correct, but if I claimed the Bible as a guide I should certainly not stultify myself by claiming immortality as an attribute, but would expect it as a gift for "patient continuance in well doing at the resurrection of the last day when every man's work is rewarded." Rev. 22:12.

H. A. DeHELLIER.

POINTED PARAGRAPHS

Soft people occasionally use hard words.

A toast—May the best you wish for be the worst you get.

Minds of too many men are filled with useless knowledge.

The more a man wants to borrow the harder he shakes your hand.

When any one has done you a favor how small it looks the day after.

Efforts of a homely girl who tries to look pretty are very often vain.

Some men outlive their usefulness and some others are born without any.

A woman may be afraid of the cook, but a man isn't—unless she's his wife.

Your cup of joy will never run over if the bartender is allowed to handle the bottle.

When a man tells a woman she is pretty she thinks he thinks she is prettier than she really is.

Too many people assume that they have done their duty when they tell you what they think you ought to do.

When you hear a married woman say that all men are alike it's a safe bet that she faced the parson with the wrong man.

"To Keep Well

The whole year through," writes L. A. Bartlet, of Rural Route 1, Guilford, Me., "I and my family use Dr. King's New Life Pills. They have proven most satisfactory to all of us." They tone the system and cure billiousness, malaria and constipation. Guaranteed by Osgood Bros., Seventh and Broadway and Twelfth and Washington streets.

INTEREST IN M'KINLEY SHAFT

"The people of Canton, O., are looking forward with great interest to the completion and dedication of the McKinley mausoleum in West Lawn Cemetery next September," said Colonel Harry Frease of that city at the Ebbitt last night.

Colonel Frease was one of President McKinley's intimate friends, his grandfather, Judge Belden of Canton, having been the first law partner of McKinley in Ohio. George Frease, editor of the Canton *Repository*, a brother of Colonel Harry Frease, probably was the closest friend the late President had in his home town.

"I believe the McKinley mausoleum when completed will be the most striking and costly structure of its kind in this country," continued Colonel Frease. "It will cost more than one-half million dollars and in size and grandeur will surpass anything I have ever seen. The mausoleum is rapidly approaching completion, and probably will be dedicated on the anniversary of McKinley's death next September. It occupies the most picturesque knoll in the cemetery and, though the architecture is severely plain, it will be the most imposing repository for the dead in this country. It is of snow-white marble.

"Lapse of years has not lessened the deep feeling of respect and reverence for the memory of McKinley among his neighbors in Canton. The receiving vault in which the casket reposes temporarily is still guarded by a company of United States soldiers, and every day there are visitors who journey to the spot out of respect to his memory. Fresh flowers are placed on the casket every day. Every year since McKinley's death the people of Canton have observed the anniversary of his birth by wearing carnations. There is hardly a man, woman or child in the city who does not wear one of the dead President's favorite flowers on that day.

"Mrs. McKinley can be seen almost daily driving on the streets and in the suburbs of Canton. There is never a day that she does not drive out to the beautiful West Lawn Cemetery. She is in better health, apparently, than she has been for several years."—Washington Post.

RELIEF FOR WOMEN.

Every woman who is obliged to stand at the ironing table for hours finds that her feet become very tender. Even if she is wise enough to wear thick soled shoes, she will find her lot a hard one. One thing can be done to relieve her somewhat. Take an old comforter or part of one, fold it in just as many thicknesses as possible, and yet leave it easy to stand upon. Her feet will be cooler, and when she is through with her work she will not have the stinging and burning sensation in the soles of her feet. It is a good plan to have a generous supply of holders so that she can change them often.

Carrie Nation

certainly smashed a hole in the barrooms of Kansas, but Ballard's Horehound Syrup has smashed all records as a cure for coughs, Bronchitis, Influenza and all Pulmonary diseases. T. C. H—, Horton, Kansas, writes. "I have never found a medicine that would cure a cough so quickly as Ballard's Horehound Syrup. I have used it for years." Sold by Wishart's drug store, 1001 Washington street.

Decoto excursion February 22d. Twelve hundred lots at low prices and easy terms

A WORLD BEATER

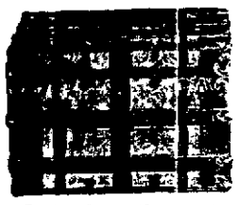

$7

—Just what others ask $12.00 for. Come and see it handle it—and you will need no other encouragement to buy.

Osgoods' Stores

DRUGS, TRUNKS, SPECIALTIES.
7th and Broadway—12th and Wash.,
OAKLAND.

Eye-Fitting New Methods

Recent extended investigation into the properties of light has resulted in much that is new and valuable in eye-fitting.

We have installed the machinery necessary to give you the practical benefit of these discoveries. This is real progress.

New methods, new kinds of glass, and highly expert opticians enable us to give you optical service which we know cannot be equalled in this part of the country.

CHINN-BERETTA OPTICAL COMPANY
FACTORY ON PREMISES
466 Thirteenth Street
Bet. Broadway and Washington
Oakland
San Francisco, Stockton, Sacramento, Fresno.

BLOOD POISON is the worst disease on earth, yet the easiest to cure WHEN YOU KNOW WHAT TO DO. Many have pimples, spots on the skin, sores in the mouth, ulcers, falling hair, bone pains, catarrh, and don't know it is BLOOD POISON. Send to DR. BROWN, 935 Arch St., Philadelphia, Penn., for BROWN'S BLOOD CURE $2.00 per bottle; lasts one month. Sold by Owl Drug Company, Oakland and San Francisco.

Dr. Pierce's Electric Belts

Give strength and vigor to weak men and women. Stop drugging and try Electricity! You will never regret it. Booklet Free. Call, or write to, PIERCE ELECTRIC CO. No. 1417 Chestnut st., Alameda, Cal. (formerly of S. F.)

Studios:
San Francisco
Sacramento
San Jose
Oakland

Open Sundays
10 a. m. to 4 p. m.

BUSHNELL FOTOGRAFER

532 Fourteenth Street
(Touraine Hotel Bldg.)

Most Artistic Posing and Latest Styles in Fotografs

Have you ever experienced the convenience of a ground floor studio?

OLD people need *Scott's Emulsion* because age has enfeebled their blood, worn out their tissues, diminished their nerve power and impaired their general health.

Scott's Emulsion enriches the blood, renews the tissues, restores nerve power and builds up the general health. It enables old people to throw off colds, coughs, rheumatism and all winter diseases.

Scott's Emulsion makes thin babies fat, pale children rosy, delicate mothers strong. It is the most nourishing food in the world.

ALL DRUGGISTS; 50c. AND $1.00.

CASTORIA
For Infants and Children.
The Kind You Have Always Bought
Bears the Signature of Chas. H. Fletcher

H. S. Bridge & Co.
The Leading Tailors of the Pacific Coast

Imported and Domestic Cloths in the very latest fabrics are now being made up in the newest styles.

SHIRTS MADE TO ORDER.
1176 O'FARRELL STREET,
Bet. Franklin & Gough
SAN FRANCISCO.
Take Ellis or Sutter St. Cars.
Telephone West 5926.

Goat Lymph Double Strength Tablets

Nature's own remedy for the rejuvenation of weak, nervous, wasted, debilitated systems. Permanently restore Vitality, whether lost by indiscretions, disease or dissipation. Cure all Wasting Weakness, Senility and Nervous Debility. $2 box containing month's treatment. Three boxes $5. Sent prepaid on receipt of price. Prepared only by Aldine Laboratories, 14 Lexington Ave., New York. Treatise free. Sold in Oakland and San Francisco only by OWL DRUG CO.

Convenience for *the* Wife.

For Him---A Saving of Money to

No charge. Phone or write for our lady demonstrator.

COOK with GAS

Oakland Gas, Light and Heat Company
Thirteenth and Clay Streets, Oakland, Cal.

SMART SET OF OAKLAND

Mr. and Mrs. W. H. Chamberlain celebrated the fiftieth anniversary of their wedding last Saturday evening at their new home on Twenty-seventh street. The decorations were entirely in yellow, and the couple stood under a golden bell to receive the congratulations of their guests. After the reception an elaborate supper was served at the home of Dr. and Mrs. W. H. Chamberlain, adjoining the residence of the older people.

Mr. and Mrs. Chamberlain have a son, Dr. W. H. Chamberlain, and a daughter, Mrs. E. S. Watrous, and eight grandchildren. Only relatives attended the anniversary party.

W. H. Chamberlain, who was the son of a missionary, was Secretary to Mr. O'Sullivan, the first President of the first railroad built west of the Mississippi river, in 1852. On February 17, 1857, he married Francis Brookie, daughter of Dr. John Brookie, professor in a medical college in St. Louis. Miss Brookie was a niece of Stephen T. Logan, a prominent lawyer of Springfield, Ill., in whose office Abraham Lincoln studied law more than sixty years ago.

Mr. and Mrs. Chamberlain came to California by mule team in the summer of 1864 and settled in Placerville, El Dorado Co., moved from there to Sonora, where Mr. Chamberlain was in the milling business. For the past ten years they have resided in Oakland.

The seven grandchildren and two great grandchildren of the couple will tender them a complimentary affair next Friday evening at the home of Dr. and Mrs. Chamberlain. At the preceding dinner and reception twenty-two relatives were present, including Dr. Chamberlain, Mrs. E. D. Watrous, Mrs. Homer Craig, Dr. and Mrs. F. W. Morse, Dr. and Mrs. Homer Craig, Mr. and Mrs. Woodson Craig, Wesley Craig, Dr. Lloyd Craig, Mr. and Mrs. Howard Whitehead, Mr. and Mrs. J. E. Whitehead, Miss Edith Whitehead, Miss Fanny Zimmerman, Mr. and Mrs. Harry Abbott, Mrs. Chas. Howard.

MR. AND MRS. W. H. CHAMBERLAIN,
who elebrated their golden wed ding recently.

GLEE CLUB AFFAIR.

Last Friday evening the Glee Club of Fruitvale High School and their friends were the happy participants in a delightful valentine party given by Mrs. Julius C. Hammel at her residence on Fourth avenue. About fifty guests joined with much enthusiasm in the unique games prepared by the hostess. The decorations, consisting of graceful canopies of hearts, hanging baskets of feathery greens and a profusion of violets made a pretty setting for the charming young ladies in their dainty evening gowns. After the refreshments were served the Glee Club entertained their friends with several spirited choral numbers and Miss Saidee Leve sang one of her pretty solos.

Among those present were Misses Olga Anderson, Lucile Snyder, Mabel Frost, Florence Carew, Antoinette Schroeder, Theresa Carew, Saidee Leve, Jane Huck, Millicent Buckholtz, Gertrude Frost, Minnie Roane, May Bushnell, Mignon Brandon, Margaret Sutherland, Mabel Graham, Virginia Crump, Emma Glover, Hazel Nelson, Anna McArthur, Pearl Bayliss, Leona McArthur, Hazel Mitchell, Irene Lloyd, Hazel Gunn, Dorothea Force, Mary Masterson, Gussie King, Emma Face, Ethel Bartlett; Messrs. Owen Smith, Will Fake, Ralph Hill, George Stewart, Archie Burns, Eugene Burns, Fletcher Buckholtz, Edward Wertheimer, George Benton, Cecil Nelson, Carl Gerkie, Victor Coulter, Beverley Crump, Bernal Vogel, Chester Young, Godfrey Vivian, Fred Rhoda, W. A. Whitaker, Mr. Retallick, Mr. and Mrs. J. C. Hammel.

SOCIAL TEA.

A Welsh tea party and social will be given Friday afternoon at the Market street Congregational Church. The afternoon tea will be followed by a musical and literary entertainment in the evening.

YACHTING PARTY.

Miss Florence Pardee will entertain about forty young friends on a yachting party next Friday. A trip about the bay and luncheon at Yerba Buena Island is the program. The party will be chaperoned by Mrs. George C. Pardee.

OAKLAND CLUB.

The Oakland Club celebrated the birthday of George Washington today

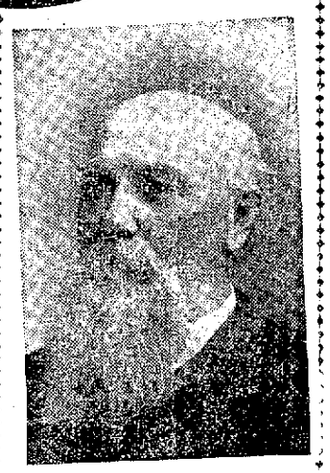

with a colonial luncheon given at the club-rooms. The honored guests at the delightful affair were Mrs. George C. Pardee and her sister, Miss Penniman, who are both members of the club.

The decorations were an attractive combination of red, white and blue. Flags were an important part of the decoration and the hatchets were not forgotten with the historic cherry tree.

An enjoyable musical program was arranged by Mrs. George Faulkner.

Mrs. E. G. De Wald was presiding hostess and was assisted by Mrs. O. B. Caldwell, Mrs. H. C. Capwell, Mrs. F. R. Chadwick, Mrs. C. S. Chamberlain, Mrs. E. F. Cole, Miss Lily Cole, Mrs. John Conant, Mrs. L. P. Crane, Mrs. Isa Crawford, Mrs. E. J. Crowell, Mrs. Gilbert L. Curtiss, Mrs. Elizabeth Chambers, Mrs. George Samuels, Mrs. B. N. de Leon, Mrs. R. P. Dey, Miss Lou Dennison, Mrs. E. C. Dick and Mrs. F. H. Dorsaz.

CIVIC CLUB.

The Woman's Civic Club held an important meeting this week at their quarters in Pythian Castle. Miss Cynthia Leet of the Teachers' Club made an address on "Teachers' Salaries," showing the position of the instructors in asking an increase in salary. Mrs. B. N. de Leon of the Oakland Club was unable to be present to read the account of the Federation at Bakersfield.

Plans for Arbor Day and Wild Flower Day were discussed and after listening to the reports of Miss Leet and Miss Chapman it was decided to observe March 3 as Wild Flower Day.

The fountain offered to the city by the executors of the Ensign estate in New York was considered and Mrs. Lawrence Grouland, Secretary of the Society for Prevention of Cruelty to Animals reported that a committee among whom were Senator Ralston and Mayor Mott had decided that the most practical location for the fountain is the intersection of New Broadway, Webster and Twenty-sixth streets. Mrs. J. H. Mathews, Treasurer of the society, was also present.

At the request of the local S. P. C. A., Oakland has already purchased five small drinking fountains for distribution over the city, and this large fountain offered will add materially in relieving the heavy teaming of the city. It is noteworthy that all over the city the saloons are generally doing away with the wooden watering trough out in front, and in consequence the horses have suffered.

Mrs. Grouland, who is Honorary Secretary of the National S. P. C. A., was instrumental in securing for the city of Seattle eleven fountains, during her residence there, and this number is yet increasing because of the growing need of that city.

WILL ENTERTAIN.

Miss Anna and Miss Margaret Franck will entertain at a card party to be given March 2 at their home for Mrs. F. A. Gowing, not for Miss Bessie Coghill, as has been erroneously announced. The affair will be quite informal.

WHIST CLUB.

Mrs. J. R. Burnham entertained the members of the Monday Afternoon Whist Club this week at her attractive home on Lake street. A luncheon rounded out the pleasure of the afternoon. Among the players were Mrs. Charles S. Houghton, Mrs. Martin W. Kales, Mrs. Lillian Brown Everetts, Mrs. Robert Knight, Mrs. Egbert Stone, Mrs. Charles Minor Goodall, Mrs. John L. Howard, Mrs. Thomas, Mrs. Frank L. Brown, Mrs. Charles Allen, Mrs. Thomas Crellin, Mrs. Frank Brigham, Mrs. Frederick Stratton, Mrs. Harry Knowles, Mrs. Horry Meek and Mrs. Charles Bates Jr.

SOCIETY NOTES.

W. Parker Lyon, Mayor of Fresno, is visiting friends about the bay.

Mrs. Adelaide Fell Baker is convalescent after her recent illness.

The friends of Miss Emile Bolle and her sisters are extending condolence in the recent death of their mother, Mrs. Lena Bolle.

W. N. Jenkins leaves this evening for the South, where he will attend a C. E. convention at Pamona on Friday and San Diego on Saturday.

Miss Lillian Nicholls, who gave a very successful concert in San Francisco Thursday evening, and who has been the guest of her sister, Mrs. C. D. Hart, for the past few days, left for San Jose yesterday morning to continue her studies at the Conservatory of Music.

GIRLHOOD TO WOMANHOOD

Lydia E. Pinkham's Vegetable Compound

ELLEN M. OLSON CLARA E. DARMSTADTER

The responsibility for a daughter's future largely rests with the mother. The right influence and the information which is of vital interest to the daughter imparted at the proper time has not only saved the life but insured the success of many a beautiful girl.

When a girl's thoughts become sluggish, with headache, dizziness or a disposition to sleep, pains in back or lower limbs, eyes dim, desire for solitude; when she is a mystery to herself and friends, her mother should come to her aid, and remember that **Lydia E. Pinkham's Vegetable Compound,** made from native roots and herbs, will at this time prepare the system for the coming change, and start this trying period in a young girl's life without pain or irregularities. It has been thus depended upon for two generations.

Hundreds of letters from young girls and their mothers, expressing gratitude for what Lydia E. Pinkham's Vegetable Compound has done for them, are constantly being received.

Miss Ellen M. Olson, of 417 N. East St., Kewanee, Ill. writes:—

Dear Mrs. Pinkham:—

"I have had the best doctors in our town for my sickness and they all thought that an operation was necessary. I had headache, sideache, and my feet were so sore I could hardly stand. I took two bottles of Lydia E. Pinkham's Vegetable Compound when my periods were established and now I am perfectly well. Mama says she won't be without your medicine in the house. I have told one girl what Lydia E. Pinkham's Vegetable Compound has done for me and she is taking it now."

Miss Clara E. Darmstadter, of 453 Breckenridge St., Buffalo, N.Y., writes:

Dear Mrs. Pinkham:—

"For about a year, except during the past few months, I suffered with severe pains every month, with backaches and headaches. I had the blues so bad that I was in despair. It is a pleasure to tell you that Lydia E. Pinkham's Vegetable Compound has cured me. The change in my appearance is wonderful and I desire that this good may come to every sufferer. Any one desiring to know further details may write to me and I shall be glad to give them."

If you know of any young girl who is sick and needs motherly advice, ask her to address Mrs. Pinkham, at Lynn, Mass., and tell her every detail of her symptoms, and to keep nothing back. She will receive advice absolutely free, from a source that has no rival in the experience of woman's ills, and it will, if followed, put her on the right road to a strong, healthy and happy womanhood.

Lydia E. Pinkham's Vegetable Compound made from native roots and herbs cures where others fail.

No other remedy has such a record of actual cures of female ills. Thousands of women residing in every part of the United States bear willing testimony to the wonderful virtue of Lydia E. Pinkham's Vegetable Compound and what it has done for them.

Lydia E. Pinkham's Vegetable Compound; a Woman's Remedy for Woman's Ills.

COMEDY IS A CLEVER ONE

"Forty-five Minutes From Broadway" Captivates Large Audience.

"Forty-Five Minutes From Broadway" filled the Macdonough Theater last evening and tonight's sale will be equally as large.

It can be said without exaggeration that this is the cleverest and funniest comedy that the people of Oakland have had offered them for some time. The two houses of Monday and Tuesday evenings laughed themselves almost sick, while the crowd filed out one could hear various people quoting choice lines from the piece and whistling "45 Minutes from Broadway."

Theater-goers who admire clever comedy cannot afford to miss this performance as it is well worth seeing.

THE COUNTY CHAIRMAN.

The most notable success on the American stage in recent years is George Ade's quaint comedy, "The County Chairman" which comes to the Macdonough Theater Monday, Tuesday and Wednesday of next week.

It is a play that has no frills or furbelows, but faithful pictures of life in a middle western village as it was in the early '80's. George Ade, the author, recently said: "It always seemed to me there was a fund of excellent material right at our door. Why bother about foreign problem plays which are foreign in every sense to the American understanding? I know the country people of the Middle West, loved them, was brought up among them and still spend my happiest hours in their society. I happened to suggest to Mr. Savage that I thought an interesting play might be made from the characters one meets in the old fashioned communities.

He said: 'Go ahead!'—and that's all there was to it!"

Mr. Ade might have added that "The County Chairman" has been greeted as the greatest American play of the day. It will be produced here in the same elaborate manner and with the same excellent cast which was seen at New York, Chicago, Philadelphia and Boston.

BELL THEATER.

A program including a comedy sketch, three musical numbers, two reels of motion pictures, a miniature circus, an illusion act and concluding with a thrilling melodrama, is briefly the offering at the Bell Theater this week. Manager Cohen could scarcely have arranged a more varied program. It is a program, that, in one part or another, cannot help but please every class of theatergoer. The melodrama, "The Dark Side of New York," presented by the Edwin T. Emery Company, is without doubt the best act on the program. It is a heart-interest play, with a strong plot and is capably acted by the Emery Company. Emery appears in the role of a reckless tramp and won laurels for himself at the three performances yesterday. It is the best work Emery has done during his stay at the Bell. He is given excellent support by the members of his company. Roland Travers, an illusionist has one of the most mystifying acts ever seen in this city. He invites the closest inspection of all his work, but is so clever that he avoids detection. Prof. Schepp, with his trained dogs, monkeys and ponies has an act that will please the children. The animals are well trained and won as much applause at the performance yesterday as their human competitors. Richard Burton was accorded the greatest reception ever given a singer of illustrated songs at the Bell, when he appeared at the matinee yesterday to sing the sweet ballad, "Goodbye Sweet Marie." Burton has a baritone voice, with a wide range and yet wonderful sweetness and fulness, and his brief stay at the Bell has made his act a very popular one. Prof. S. Green scored a triumph with the "Torador Song" from Carmen as a trombone solo. Dorothy Goldman, "the little girl with the big voice," appeared in a singing specialty. Sam and Ida Kelly have a clever sketch entitled, "McGuire's Troubles." Of the two reels of motion pictures, one shows scenes from a cavalry school, illustrating the many tricks that cavalry horses are taught and the care that is taken in training the animals so that they will be of much use in the time of war. The picture is probably the best ever shown at the Bell Theater.

ROBBERY BILL PASSES SENATE

Measure Now Needs Only Governor's Signature to Become a Law.

SACRAMENTO, Feb. 20.—The Senate today passed the bill introduced at the instance of Grand Juror Sontag of San Francisco making robbery at night in which a deadly weapon is used, a capital crime punishable by death or life imprisonment. The measure has now been passed by both houses.

Belshaw's bills appropriating $395,000 and $4500 interest to pay the claims of the National Guard University Cadets for their services during the San Francisco disaster, were also passed by the senate.

BOYS START TO TOUR WORLD

Five small boys who started out on a tour of the world alone, were arrested last night about 10 o'clock at Sixteenth street station by Policeman A. G. Bock.

Roderick Kearney, twelve years old; Harold Jacot, thirteen years old and Alden Childs, fourteen years old, ran away from their homes in San Francisco. Willie Essolstyn and Kenneth Williamson, aged fifteen and eighteen years, respectively, had just arrived here from Santa Barbara. The parents of the boys were notified and the runaways will be turned over to them.

The Alameda police have reported that Walter Green, Andrew Johnson and Thomas Fine, each eleven years of age, have run away from their homes there.

SPRING AILMENTS

Pimples, boils, eczema and other eruptions, loss of appetite, that tired feeling, fits of biliousness, indigestion and headache, are some of them.

They are all radically and permanently cured by Hood's Sarsaparilla.

This great medicine thoroughly cleanses the blood and restores healthy functional activity to the whole system. It makes people well.

"I have been using Hood's Sarsaparilla as a spring medicine for ten years, and have never found anything better." John Flemings, Campbell Hall, N. Y.

Accept no substitute for

Hood's Sarsaparilla

Insist on having Hoods'. Get it today. In liquid or tablet form. 100 Doses $1.

W. D. FENNIMORE J. W. DAVIS
C. L. HOGUE

California Optical Co.
Makers of Good Glasses
1113 Broadway,
Oakland,
2109 Fillmore St,
San Francisco.

SEVEN BIDS ARE OPENED

Board of Public Works Was Confronted by a Serious Problem.

Bids for the construction of the Cemetery Creek, Second and Grove streets, Second and Webster street, Fourth avenue and Diamond, sewers were opened this morning by the Board of Public Works. The estimated cost of constructing the fine sewers, according to City Engineer Turner, is $119,990, where as the total of the lowest bids amounts to $13,060.

Thediscrepancy is accounted for by the fact that City Engineer Turner made all of his calculations before the April disaster. Since then theprice of labor and material have gone up, compelling contractors to make high bids. As a matter of fact, the City Engineer made his estimate in a liberal manner, amounting to nearly 20 per cent above market quotations. The bids coming in today were 10 per cent above the Engineer's estimates, indicating that the price of labor and material has advanced about 32 per cent.

However, the members of the board are not discouraged as in the sale of the bonds netted $35,000 in premiums. Even if the bids as presented were accepted, there would be a handsome balance left of about $16,000. There is a disposition on the part of the board, however, to reject all bids.

The lowest bidders are as follows:

Michael Murphy, Cemetery Creek sewer, $6,238.

Colton Bros., Diamond sewer, $14,526.

C. & D. Vincent, Fourth avenue sewer, $19,285.

Atlantic Gulf Construction Company, Second and Grove Streets sewer, $62,550.

Colton Bros., Second and Webster streets, $31,181.

The highest bid for the entire work was $169,359, as compared to the city engineer's bid of $119,990.

ALAMEDA, Feb. 20.—Miss Alice Tabor has been appointed superintendent of drawing in the public schools by the Board of Education. The educators have decided that the midterm vacation will commence on April 1 and last for two weeks.

The Joy

Of living is to have good health. Use Herbine and you will have bushels of joy. You need not be blue, fretful and have that bad taste in your mouth. Try a bottle of Herbine, a positive cure for all liver complaints. E. Harrell, Austin, Texas, writes:

"I have used Herbine for over a year and find it a fine regulator. I gladly recommend it as a fine medicine for Dyspepsia." Sold by Wishart's drug store, 1001 Washington street.

Ten per cent down and five per cent per month for any lot in Decoto. Excursion February 22d.

LITTLE BABY CURED OF ECZEMA

Parents Applied to Hospitals and Doctors but Could Get No Relief—Grew Worse Under Doctor's Prescription—Friends Recommended Cuticura—Result

A SPEEDY AND PERMANENT CURE

"We express to you herewith our best thanks for the cure of our baby from eczema. The eczema appeared when the child was three months old. We applied to several doctors and hospitals, each of which gave us something different every time, but nothing brought relief. A physician recommended a salve which we threw into the fire after two days' use as the eczema became worse so that the baby scratched his face. At last, one of our friends recommended to us Cuticura Soap and Cuticura Ointment. A few days afterwards improvement could be noted. Since then we have used nothing but Cuticura Soap and Cuticura Ointment, and now the baby is six months old and is quite cured. All that we used was one cake of Cuticura Soap and two boxes Cuticura Ointment, costing in all $1.25. Even the poorest man can pay that instead of throwing it into the doctor's lap. I myself only make twelve dollars a week as a teamster, but I recommend the Cuticura Remedies strongly to all mothers whose children suffer from such diseases. They are cheap, harmless and good. C. F. Kara and Wife, 348 East 65th Street, New York, March 30, 1906."

FOR SORE HANDS

Soak the hands on retiring, in a hot, creamy lather of Cuticura Soap. Dry and anoint freely with Cuticura Ointment, and in severe cases spread the Ointment on thin pieces of old linen or cotton. Wear during the night old, loose, kid gloves, with the finger ends cut off and holes cut in the palms, or a light bandage of old cotton.

Complete External and Internal Treatment for Every Humor of Infants, Children, and Adults consists of Cuticura Soap (25c.) to Cleanse the Skin, Cuticura Ointment (50c.) to Heal the Skin, and Cuticura Pills (Chocolate Coated, 25c. per vial of 60) to Purify the Blood.

Sold throughout the world. Potter Drug & Chem. Corp., Sole Props., Boston, Mass. Depots: London, 27 Charterhouse Sq.; Paris, 6 Rue de la Paix. Mailed Free, "How to Cure Skin Tortures."

LEAGUE POLO AT LAKESIDE RINK

Those old rivals, the Oaklands and Piedmonts, will meet again at the Lakeside rink tonight and an exciting game of polo is assured. Oakland has been unfortunate in recent games in not being able to play its regular team, but tonight will have all its regular men in the line-up, and will make a strong bid for victory. The teams are evenly matched and each is capable of putting up the swiftest sort of a game.

"I Did it With My Hatchet"

—SO SAID GEORGE

Well, you can do a whole lot with a hatchet—one of Lehnhart's souvenir hatchets.

You can teach a lesson and display a tender sentiment at the same time.

See Lehnhardt's Windows

Cherry-Tree Boxes — George Washington Boxes
Colonial Souvenirs — Harmless Hatchets
Souvenir Candies — Something Suitable for all

LEHNHARDT'S 1159 Broadway

ABRAHAMSONS
S. E. Cor. Thirteenth and Washington

Store Closed All Day Washington's Birthday

WHITE SALE---NEW GOODS

¶ A great selection of good, up-to-date merchandise is placed on sale. This sale is giving you merchandise in white that is seasonable and useful the year 'round.

A Pretty Waist for Washington's Birthday

Forty-seven styles to select from. Imagine the assortment of pretty, waists, all fresh and new patterns just in for the Spring Season.

There are pretty lace yoke effects, all-over embroidered fronts, paneled and embroidered shoulder effects, button fronts and backs, long and short sleeves, including fancy cuffs.

All Sizes $1.50

Ladies' Pure Linen Corded Handkerchiefs

Regular 25c each.
During this White Sale,
20c Each, 3 for 50c

White Sale. 75c Vests at 50c

70 dozen ladies' pure Lisle hand crochet Vests in ten different patterns to select from—these goods are all imported and come from Switzerland—made of the best select yarn—Regular 75c value—WHITE GOODS SALE (each)..... **50c**

Values in Kid Gloves

Ladies' 8-button length Reynier's White Kid Gloves—Fitted and Warranted—pair **2.00**

Ladies' Long Elbow length white Silk Mesh Gloves—regular $1.75 value—a pair **1.00**

New Lace Stocks 25c for Washington's Birthday

100 dozen new Lace Stocks with and without tab, in white, cream and ecru. These are in the latest designs including Baby Irish, Fillet and Pt. Venise lace effects. Worth 35c and 50c each. Special Thursday ea..... **25c**

New Windsor Ties for Washington's Birthday

New shipment of pretty silk Windsor Ties in all colors, including Pearl gray, light blue, pink, navy, brown, red, white and black, in plain colors and in combination of dotted designs and in the newest plaid effects Price ea..... **25c**

THURSDAY AGAIN---CURTAIN SALE

¶ Tomorrow we again place on sale another line of CURTAINS at special prices.

PRETTY FIGHT IN ASSEMBLY

Debate Over Bill for 8-Hours' Work for Street Railway Men

SACRAMENTO Feb 20—The c w s p v t spirited fight on the floor f th Assembly yesterday afternoon w t the measure of which Grove Johnson is auth r providing for eight hours work for street rail way men was called up on special file and passed It was a fight with organized labor on one side favoring the bill and unorganized labor on the other against it

San Francisco car men who have a strong organization asked for the bill while Los Angeles and Southern California car men who act as individuals opposed the measure Coghlan for San Francisco with Fra sure and Stanton of Los Angeles against him were th combatants and Coghlan won

The bill provides for eight hours work for the car men and the southern men protested saying that eight hours work at the hourly wage paid would compel them to leave the service and secure more lucrative employment This all gain seemed to weigh little with the Assemblymen and on roll call the bill was passed by a vote of 48 ayes to 13 noes the Alameda county delegation voting with San Francisco in favor of the bill

SUFFRAGE BILL IS NOT DEAD

Constitutional Amendment Defeated But Will Be Again Heard From

SACRAMENTO Feb 20—Although the constitutional amendment providing for the submitting to the voters the question of woman suffrage was defeated in the Assembly yesterday it is by no means dead On a vote at an early hour Grove L Johnson ... on record as being ... to submit the question to the voters Twenty-seven members were opposed to it and as it required forty-one affirmative votes ... called to ... in the house

When this was done only forty-six votes were found to be in favor of the amendment ... twenty-eight against Among the votes in the negative was one cast by Johnson who changed from aye to no and when the vote was announced notified the speaker and Assembly he would call it up for reconsideration to ...

The amendment is one submitting the question of the right of women to vote to the male voters and does not provide for the suffrage to the women ... being ... if ... for decision should the vote be favorable

PROPERTY IS SOLD FOR ABOUT $100,000

The old P ... property located at the southeast corner of Twelfth and Castro streets has been sold to L P Curtis and P Colon the deed changing hands February 18 1907

The price paid for the property was approximately $100,000 Mr Colon and Mr Curtis who are both well known Oakland men purchased the property for an investment ... consideration ... price ... offered ... submitted to them The sale was made through the office of D L Minney who has recently ... the same ... other large properties He will continue to ... purchasers ... improvements ... He is somewhat ... what the new improvements will be The property ... feet on Twelfth ... frontage ... street

SAYS WATER FRONT PLAN IS FEASIBLE

President ... of the Chamber of Commerce ... plan for ... will ... to ...

... having a ... along the water front ... Richmond ... the ... would not be ... pursuing the ... Costa county ... Of course ... involve the sweeping aside numerous obstacles but ... the people ... in favor of a movement ... is not ...

E J STEWART IS BACK FROM NEVADA

E J Stewart the well known local real estate man has returned from a ten days business trip to Nevada where he has ... mining claims in which he is interested ... among the ... the Arizona Nevada mine ... taken from this mine assaying from $30 to $ 00 a ton and promises big returns later on Although Mr Stewart has been interested in this mine but a short time he can sell out for a handsome profit upon his investment but this he will not do at present as he expects increased results before the year is out Mr Stewart's many friends will be glad to learn of his good luck

Contains no Opium or other harmful drug.

Chamberlain's Cough Remedy

Cures Colds, Croup and Whooping Cough

END OF SALE MAY BE ANNOUNCED ANY DAY

Work on our new building is being pushed with all possible speed—contractor is trying to make up for lost time We hope to know in a day or two just how soon we can begin to fill the store with stock May be sooner than we expect

Then the big sale at the old store, corner 12th and Harrison streets will come to an abrupt ending

Selling new goods right out of the cars is not what we figured on when we bought this stock, we assure you, but we are compelled to do it as long as we have to remain in our present cramped quarters.

Every piece of furniture and every yard of carpet offered at from 20 to 50 per cent discount. Linoleums, mattings, curtains, stoves, etc., at similar reductions.

A big new shipment of silk floss mattresses Full double width and covered with the best grade of ticking Strictly sanitary and easily renovated These mattresses have become very popular in the last few years Sale price

$8.75

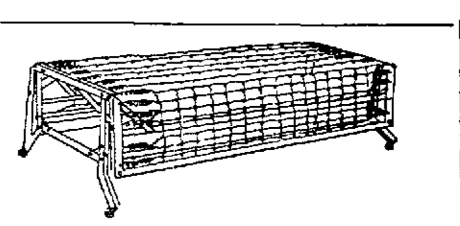

More of these folding steel couches have come in upon us The last time we advertised them we sold all we had very quickly and some people were disappointed Come early tomorrow and you will be sure to get one Measure 74 inches long and 50 inches wide when open Sale price

$4.95

Solid oak chiffonier golden finish similar to cut Contains five drawers and is just the right size for a man's use especially It being oak makes this a most remarkable value The regular price would be at least $11 50 Sale price

$7.95

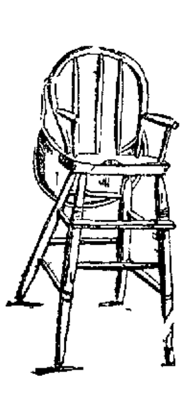

Golden high chair wood seat and adjustable tray Reduced from $1 50 to

75c

CARPETS

Twenty-five more patterns just added to the line of tapestry Brussels carpets which we have talked about so much during this sale Superb designs for dining rooms bed rooms, living rooms, in fact for any part of the house The regular price would be $1 30 the yard Sale price

$1.05 sewed, lined and laid

All other grades of carpets at equally as great reductions You will surely find just what you want

20 CHOICE PATTERNS INLAID LINOLEUM at $1.20 Square Yard

Some of the best patterns we have ever seen will be found in the grade of linoleum which we are offering at the above sale price Inlaid linoleum remember wears like leather as the patterns go clear through to the back We received an immense shipment direct from England and have altogether too large a stock for our present quarters We are more anxious to dispose of linoleum than anything else as it takes up a great deal of room

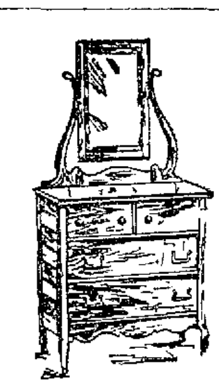

This ... dresser golden finish is one of the biggest snaps yet offered Nothing trashy about it and large enough for a small bed room Although we buy these sets of this kind in large quantities we could not sell them regularly for less than $18 00 Sale price

$12.75

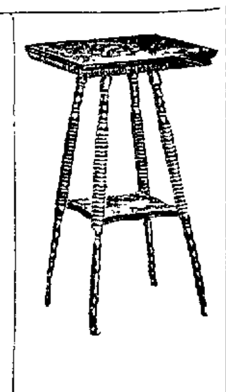

Another price surprise—this time a golden oak table similar to picture above with top measuring 18x18 ins for only

$1.25

Golden wood seat rocker at the lowest price we have quoted on a rocker since the sale began Strongly made and of very neat appearance This is a regular $3 50 rocker, Sale price

$1.95

Another solid oak chiffonier this one with mirror top Finished golden color and of thoroughly good construction You would be obliged to pay about $17 00 at any other time Sale price

$10.85

Strong office stool 24 inches high Hardwood golden finish One of many styles at greatly reduced sale prices This particular one offered at

95c

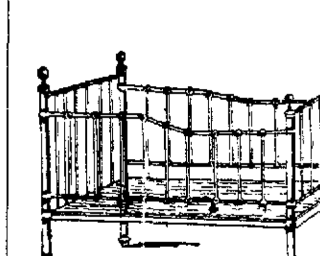

Child's white enameled crib drop sides and woven wire mattress Large enough for a good sized youngster Regular $1_ 0 value Sale price

$9.85

Breuner's
12th & Harrison Sts.
OAKLAND

JOHNSON HAS WINNING DAY

Brings Four Measures Before Assembly and Loses Only One

SACRAMENTO Feb 20—Grove L Johnson was strictly in evidence yesterday in the Assembly He had three or four measures before that body and won out in all but one His first effort and one that was considered one of the most important of the day was that providing for a change of venue in civil and felony cases where it was claimed the presiding judge was prejudiced and unable to give justice to the litigants or the defendant in a criminal case

Mr Johnson in supporting his measure emphatically denied that the bill was introduced in the interests of Ruef and Schmitz but was a measure that brought the highest degree of justice to the defendant in a felony case

As it would not become effective for sixty days after passage it would not be of service to Ruef and Schmitz as these two would be convicted or acquitted by the time the law became effective

Coghlan of San Francisco made a rabid speech in favor of the bill and said he had been made angry through having had one representative of a San Francisco paper approach a member of the delegation from San Francisco with an offer of support if the said member would oppose the bill Coghlan denounced the effort in most scathing terms and appealed to all members of the Assembly for support

On roll call the bill passed the Assembly by a vote of 51 ayes to 22 noes Alameda delegation voting no

DESERTED WIFE GIVEN DECREE

Judge Waste granted an interlocutory decree of divorce yesterday afternoon to Emma Ramona from Charles F Ramona Mrs Ramona claimed that her spouse left her to take up the priesthood and did not care for the burdens of matrimony

On the ground of cruelty an interlocutory decree of divorce was issued by Judge Ogden to Joseph W Boyce against Anna S Boyce

REALTY COMPANY IS INCORPORATED

Articles of incorporation were filed yesterday by the Wright Realty Company The capital stock will be $25 000 of which $10 has been subscribed The names of the directors are Jonathan G Wright John Cooper Wright and Alice C Berry, all of Berkeley

BROWN'S BRONCHIAL TROCHES — FOR COUGHS AND COLDS

For fifty years a staple remedy of superior merit Absolutely harmless

Piedmont Floral and Seed Co

Always have a fresh supply of choice cut flowers Funeral designs and bouquets promptly made Ring up phone Oakland 603 store 60 San Pablo avenue

Big excursion to Decoto Washington's Birthday Secure a home on easiest possible terms

J R EVANS DENIES HE WAS ASSAULTED

J R Evans an employment bureau man states that he was not assaulted at Laws Nev as printed He says ten men jumped their contract and he had them arrested, and that was all there is to it

The tea and coffee you drink have a good deal to do with your standards of taste—Schilling's Best

Take the Decoto one fare round trip excursion February 22d and get a home

Stop Drinking!

Orrine Will Destroy all Desire for Whiskey or Beer.

A Michigan Druggist H G Coleman has made a thorough study of various cures for the liquor habit and gives this as a result of his investigation Before taking the agency of Orrine I went to a considerable trouble to learn about it and became confident that it was a thoroughly honest preparation and put out by a reliable firm

Write for free book on the cure of alcoholism to the Orrine Co Washington D C Mailed sealed Orrine costs but $1 per box

Orrine is sold and guaranteed by Owl Drug Co 13th and Broadway

For Kidney and Bladder Troubles

SANTAL CAPSULES MIDY

RELIEVES IN 24 Hours ALL URINARY DISCHARGES

Each Cap sule bears the name MIDY

Beware of counterfeits

For sale by all druggists.

Great and Final Sale
OF THE SEASON

We will close out all the garments remaining from our stock of Fall Goods, and consisting of Suits, Coats, Capes, Skirts, Waists, Sweaters and Children's Woolen Dresses, at

$1.00, $1.95 and $2.95

Sale Begins Thursday Morning
AT 9 O'CLOCK

Our Spring Opening Takes Place SATURDAY, FEBRUARY 23

G. MOSBACHER

S. W. Corner 13th and Washington Sts.

WE PLEASE OUR PATRONS IN SERVICE AND PRICES THAT'S WHY WE ARE KEPT BUSY

New Liberty Bakery and Restaurant

857 WASHINGTON STREET

JACOB RENZ, Prop

MURRAY & CO.

610 Broadway Oakland 6991

Can heat your home comfortably with their Furnace

Repairing—Sheet Metal Work

SAVE MONEY AVOID PAIN

Teeth Extracted Without Pain

Acknowledged to be the easiest and best painless extractors in Oakland

Until Feb 28 we have decided to make our best sets of teeth for $3 00

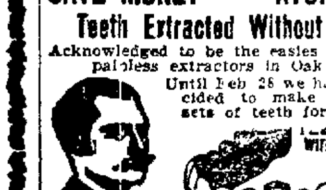

SET OF TEETH	$2 00
22K GOLD CROWNS	2 00
GOLD FILLINGS	1 00
SILVER FILLINGS	50
BRIDGEWORK	2 00

No charge for extracting when teeth are ordered A written guarantee for 20 years with all work

BOSTON DENTAL PARLORS

1155½ WASHINGTON ST.

Zinco and half-tone cuts made at the TRIBUNE office.

HEART .·. TRIBUNE'S PAGE FOR WOMEN .·. HOME

DOG PREVENTS WOMAN FROM ATTENDING CHURCH

Preacher Learns Why One of His Congregation Does Not Come to Sunday Services.

Recently a preacher, calling among his people, came to a neighborhood where there was one lone member of his church, and about eighty-four children, between the ages of three years and fourteen.

The "lady" had not been to church for some time and the preacher was anxious to know what had become of her. So he entered the house and in course of conversation inquired the reason. And the lady told him! And this is the manner of the telling.

She excused herself from the room for a moment and presently came back with a pretty little toy dog in her arms, weighing about sixteen ounces, and aged, perhaps, about six months. Holding the dog in her arms, she seated herself on the edge of a chair and discoursed somewhat after this style: "Toodles has been sick! He never has been well since he was born, and I've had to give him a great deal of attention!" Then gathering doggie up in her arms and kissing its dear, sweet little face, said: "God love you, dear little heart, Toodles; mamma would feel terribly bad, and it would break her heart, if her dear little Toodles would die."

It wouldn't do to give expression to the thought of that preacher as he sat in the room watching the "church member" loving her dog. Suffice it to say he left the house as soon as he could, and hasn't been back since.

Now that woman is a young woman of less than thirty summers, is fairly good looking, and if you would tell her that she wasn't well educated, cultured and refined, she would resent it, and her husband would possible blacken your eye. But she "does love that dog, yes, indeed, she does," and that dog takes her time and attention away from the great things of life.

Within a stone's throw of that house where the dog and its mistress live there is another house, and to it, on the same afternoon, the preacher made his way.

There a mother lay in bed ill. Hadn't been out of her bed for four weeks. A little boy of two and a half years was romping round in the room, looking as if he hadn't been washed in three or four days. The mother's bed linen was soiled and dirty. Her garments were unclean, and the house seemed a pandemonium. She had a drunken husband, and there are five children who call her mother.

A kind-hearted neighbor woman, genuine lady, by the way, who herself is the mother of seven, one a baby of less than five weeks, comes in to help the sick woman as much as she can.

The preacher gave as much substantial comfort as he could afford, offered a prayer, tried to encourage the poor invalid and left the house. As he passed down the hot paved street, lined with small houses and alive with children, as above suggested, he thought of the woman and her dear doggie and the poor soul in bed, sick, dirty and practically alone. Each of these women calls herself a "Christian." Therefore they are sisters. The woman with the dog is a church member. The woman with the dirty clothes is not.

Here you have the picture drawn with absolute fidelity to life. Not exaggerated in the least, not the least bit overdrawn. It is the picture of the petted dog and the neglected child. The picture of a "Christian" woman petting her dog, loving it to death, and the picture of a sick mother with none to care for her or her children.

And this in a city and in a ward that regards itself as the cleanest city and the most cultured ward in the United States. It must be such, for its citizens say so. That city licenses its dogs, and will not permit any of them to be mistreated. Even a dog wagon makes regular rounds to pick up stray dogs, and if they are not redeemed are mercifully put to death. Yet that same city has hundreds of children unprotected, uncared for, unwashed and going hungry to school each morning; has hundreds of children sleeping in stables, garrets and wandering about the streets, veritable waifs of society.

You fathers and mothers to whom the Eternal has not given children, don't waste your time on the dogs, spend your time and means on those of whom the Great Teacher said "Of such is the kingdom of heaven."

GIRL PRISONERS BIND, GAG AND BEAT A JAIL MATRON

Seven Young Women Confined in Harrison-Street Station in Chicago Make Sensational Escape.

CHICAGO, Feb. 20.—Seven girl prisoners, confined in the annex at the Harrison street police station, beat, bound and gagged Mrs. Mary Heelan, matron, tore out her hair, took away her keys and escaped. Bleeding and almost unconscious, Mrs. Heelan quickly freed herself, and, reaching a telephone, notified the desk sergeant, who hurried out a detail of policemen just in time to catch the girls as they emerged from the alley between the annex and the main station.

The insurrection was led by Anna O'Mara, aged 18, who herself attacked Mrs. Heelan.

When surrounded by the policemen the girls fought like demons in the areaway, screaming, biting and scratching.

N. Y. SOCIETY IS DEEP IN MILLS DIVORCE TANGLE

Millionaire Begins Fight Against His Wife's Suit, Which Named a Well-Known Woman.

ASHEVILLE, N. C., Feb. 20.—Testimony before a United States Commissioner, in the divorce suit of Merrill Beecher Mills, multi-millionaire and prominent clubman of New York, has been begun here.

Mills is bringing a counter-suit against his wife, who brought suit against him about a year ago. Mills has also filed a suit in the United States Court here against Gillard Strikleleather, a well-known young man about town, for $100,000, "for alienating the affections of his wife." The latter suit is brought to give weight to Mills' divorce suit.

The whole matter hinges on the custody of the Mills' 7-year-old child, Cynthia, for whom Mills' handsome private yacht is named. Highly sensational charges are presented by both parties.

Many affidavits are being introduced in evidence. Coachmen, chambermaids and hackmen, along with prominent society people, have been summoned to testify.

Mrs. Mills came to Asheville last spring and remained for several months. Her husband had the wife constantly shadowed by detectives, and alleges that she indulged in much gaiety, including midnight rides and suppers, in which well-known young society people participated.

Mrs. Mills charges her husband with infidelity, and several prominent society women of New York are mentioned. No money is being spared. Mills is said to be worth twenty millions.

Mrs. Mills was pretty Lilla Eddy of Saginaw, Mich., and comes in for a big share of the Eddy estate of many millions. The Millses have a summer home at Larchmont, N. Y. Mills is known to his New York friends as "Commodore" and is a prominent member of the Larchmont Yacht Club.

There are few better known sailors in the world than Admiral Lord Charles Beresford, whose picture here appears. Lord Charles is now in America to fight the claim of Flora Wolf, the negress who says she was Lord Delaval Beresford's common law wife. Below the Admiral is a picture of Curraghmore, the ancestral home of the Beresfords in the south of Ireland, where the "Banshee" foretells family events. At the left is the "Banshee" of the Beresfords, as described by Lord Charles himself.

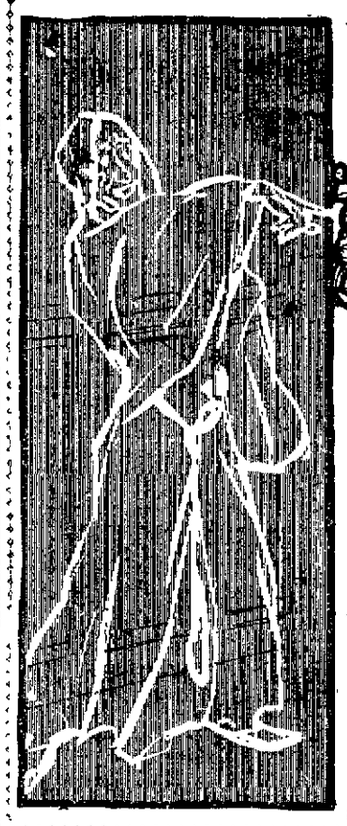

FASHIONS FOR WOMEN

Two neat cases to hold the bebe ribbons of narrow and broader widths which are employed to thread the garments may be made of a handkerchief. This should be divided in half and each portion folded over so that the hemstitched or lace border reaches to within two inches of the top. The edges should be oversewn and the pocket divided into three compartments. A bodkin should be slipped into one of the compartments so as to be always on hand, while the ribbons of different colors may be wound round visiting cards, and these should be slipped into the pockets, the whole being folded over and secured with a bow of ribbon.

* * *

A charming pillow may be made of the heavy fishnet that can be bought in the upholstery department of most large department stores. Cut from paper a pattern of conventionalized four-leaved clover about six inches across. Put this on the net and trace around the edge with a soft lead pencil. Diagonally back of it set another clover blossom, of which part of two petals are hidden. Dot the flowers so grouped at equal intervals over the surface of the net. Outline the design in duchess lace braid and fill in each petal with a darning stitch in pink rope silk. Use a darker pink or the under flower. Run the lace around the centers. Extending about an inch on the outside of each group of flowers darn in an irregular background of a still darker shade of pink. For this the stitches should go directly across the mesh of the net, not up and down. Made up over a nile-green taffeta pillow, this makes a stylish and quickly worked cover, which has the added advantage that it may be easily washed.

NEW JEWELRY

Newest of all the jewelry shown for the decoration of fair womankind is a translucent enamel wrought into necklaces and pendants of most exquisite tints.

It is not possible to describe the beauty of the coloring of these transparent ornaments, most of which are in flower designs. It takes many days to make one perfect in the crucibles wherein they are wrought and so delicate and artistic is the workmanship that no two of the flowers are ever alike.

Flowers, butterflies, grapes, dancing figures and many lovely designs are produced in this enamel. In this country they emanate mainly from a studio in New Jersey, where an artistic Frenchman does all the important work with his own hands, employing a corps of assistants for the minor parts.

The unusual beauty of the work is due to its coloring and transparency, as well as the perfect modeling of each tiniest part.

LESSHAFTS, ARTISTS OF NOTE, DESIRE A DIVORCE

Talented Pair, Wedded Abroad, Would Have Eternity Begin Between Them.

PHILADELPHIA, Feb. 20.—One of Philadelphia's most successful portrait artists, Franz Lesshaft, has been sued for divorce by his accomplished wife, Mrs. Ottilie Lesshaft.

As they have two girls—one 15 and the other 9—the wife, in her bill of complaint has refrained from mentioning some of her most important reasons for desiring a legal severance of the marital bond. She charges only that Lesshaft deserted her four years ago while they resided in Aldan, Delaware county.

Mrs. Lesshaft is herself an artist of ability, but confines her work principally to china painting and wood burning. Her studio is at 1227 Walnut street.

The Lesshafts met in Dresden while students, and married there sixteen years ago. When they first came to America they lived in Harrisburg.

"I have not seen my husband in three years," said Mrs. Lesshaft yesterday, "but I am sure he will say nothing about this matter. It is to be tried before a master, and we do not, either of us, desire any publicity. We cannot agree, and cannot live together."

Mr. Lesshaft expressed himself as just as desirous of a divorce as his wife. At his studio, at 1020 Chestnut street, where the artist was seen among his canvasses yesterday, Mr. Lesshaft said:

"I shall show that my wife deserted me twice. Once I took her back. I did not desert her, nevertheless, I shall not fight against the divorce."

Mr. Lesshaft says his wife was opposed to the prosaic duties of housekeeping, and this caused difficulty.

"We must sacrifice something to be happy, though married," said Lesshaft, philosophically.

Lesshaft wears the Windsor tie, the long hair, the pointed beard and the loose clothes affected by the Bohemian artists.

About the Sketch Club Lesshaft is well known, and many of his pictures have been hung in local exhibitions.

FINDING GIRL IS TRUE, MARINE LANDS IN BRIG

Deserts Too Hastily From Naval Home When He Learns That He Is Really Loved.

PHILADELPHIA, Feb. 20.—Somehow or other there seems to be no affinity at all between Uncle Sam and Cupid. Whenever a soldier or a sailor has anything to do with the winged god, he is sure to get into trouble with his employer.

Now here is the case of "Larry" Myers, a marine, who is doing duty at the Naval Home, in Gray's Ferry road. Myers is a young Philadelphian, of good prospects, who fell in love with a brown-eyed Boston girl of 19 summers or so—May Dyer by name.

He got the idea that she didn't love him, and, desiring to do the most desperate thing possible under the circumstances, he ran away from home and joined the marines.

Myers was doing sentinel duty at the home yesterday afternoon when he got word that Miss Dyer had come all the way from Boston to tell him that she really did love him and to ask him to return. Without so much as saying "By your leave," the new recruit threw down his gun and scaled the stone wall which surrounds his home.

"Will I go back to her?" he muttered. "Well, just wait till I find her! I hope I can control myself sufficiently to refrain from eating her up! No more of this marine job for me!"

He had hardly jumped down on the other side of the wall, when Miss Dyer arrived at the home and inquired for Private Myers. A messenger was sent to bring the sentinel into the office, and it was this messenger who found Myers' gun and came back to report that the recruit had deserted.

A searching party was sent out immediately and had no difficulty in finding Myers, who was brought back to the Home and sentenced to the brig for five days on a bread-and-water diet. By special arrangement, he was permitted to see Miss Dyer in the presence of a guard.

No doubt it was not as satisfactory an interview as the prisoner and the girl might have hoped for, but it was decided that Myers would go back to Boston as soon as his term of enlistment expires, which will be in eleven months, and they will be married then.

Miss Dyer returned home, leaving Myers to complete his bread-and-water sentence.

REFUSES MONEY AND GIVES UP HER THREE CHILDREN

Widow of a Denver Man, Who Killed Himself When Deserted, Claims No Rights.

DENVER, Colo., Feb. 20.—Mrs. Emma P. Butler, widow of Chauncey E. Butler, who committed suicide January 26th because his wife could not love him and would not live with him, has relinquished all right to her widow's allowance or other properties of her late husband's estate, in the county court.

Howard C. Parmelee, a close friend of Mr. Butler, who was appointed administrator of the estate, appeared and asked the court to allow $50 out of the estate that the three little children, Artemesia L., Chauncey W. and Hildredge R. Butler, might be sent to live with their grandmother at Jerome, Ariz.

In his petition he informed the court that Mrs. Butler had said she had not enough money to send the children, but she thought they ought to go, as their grandmother seemed the proper person to take care of them.

BRIDE KEEPS HER MAIDEN NAME AFTER THE WEDDING

Dr. W. F. Monaghan, of Philadelphia, Marries Miss Anna Monaghan, of Shenandoah.

SHENANDOAH, Pa., Feb. 20.—Dr. William F. Monaghan of Philadelphia, and Miss Anna M. Monaghan of this town, were married in the Church of the Annunciation by the Rev. F. H. O'Reilly. The bride was one of the town's best-liked girls and is the daughter of John B. Monaghan, a wholesale grocer. Her husband is a practitioner in West Philadelphia.

Mrs. P. F. Monaghan and Dr. William B. Scanlon, both of this town, were matron of honor and best man, respectively. Mrs. Monaghan enjoys the rather rare distinction of being married and still retaining her maiden name.

After a wedding tour the pair will reside at 801 Belmont avenue, West Philadelphia.

ROOSEVELT DEFENDS THE WIDE-AWAKE WOMAN

Best Housewife Is She Who Has Healthy Outside Interests, Say the President.

SYRACUSE, N. Y., Feb. 20.—Mrs. E. H. Merrell, of this city, President of the New York State Mothers' Assembly, has received a letter from President Roosevelt, in which he defines the places of the father and mother in the home. The letter was written in response to one asking suggestions for the council of mothers recently held at Newburg and the State convention to be held in the fall. The President says:

"As the mother must help the bread-winner by being a good housewife, so the father in his turn, if he is worth his salt, must in every way back up the mother in helping bring up the children.

"No amount of cultivation, no amount of business force and sagacity will make the average man a good citizen unless that average man is a good husband and father, and unless he is a successful bread winner, is tender and considerate with his wife and both loving and wise in dealing with the children.

"Just as the highest work for the normal man is to work for wife and children, so the highest work for the normal woman is the work of the home, where, heaven knows, the work is ample enough. She can do the best work in her home if she has healthy outside interests and occupations in addition. She cannot do her full duty by her husband if she occupies a merely servile attitude toward him or submits to ill treatment. She is quite as bad a mother if weak and foolish as if hard and unloving."

FOR WALLS

Few of the people who have artistic taste in furniture know how to decorate their walls artistically, or, if they know good pictures, they have too little idea of proper framing.

PRACTICAL ESTIMATE.

"You must have the highest admiration for a man of punctilious political principles."

"Yes," answered Senator Sorghum, "I have the highest admiration for him, but no particular use for him."—Washington Evening Star.

ONE WAY OF GETTING COAL

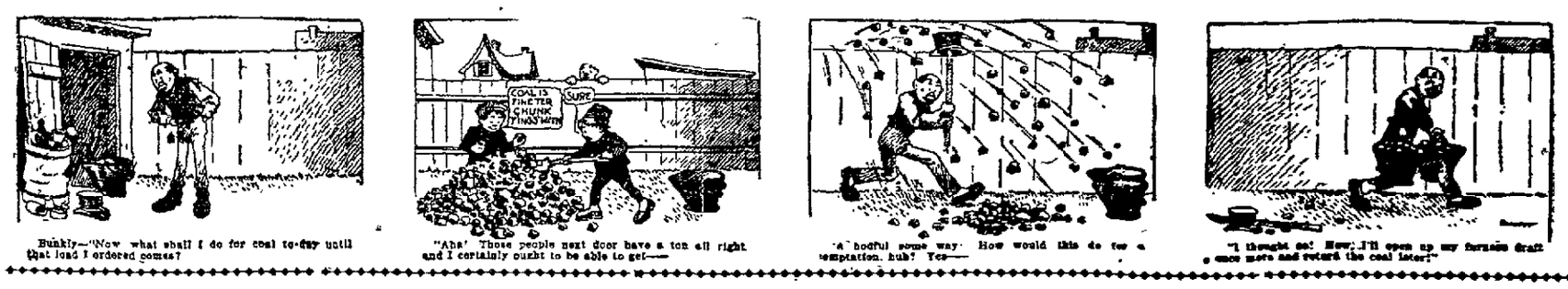

Bunkly—"Now what shall I do for coal to-day until that load I ordered comes?"

"Aha! Those people next door have a ton all right and I certainly ought to be able to get——"

"A hodful some way. How would this do for a temptation, huh? Yes——"

"I thought so! Now, I'll open up my furnace draft once more and return the coal later!"

BUSINESS TRANSACTED BY MERCHANTS' EXCHANGE

Several Subjects of Importance Come Up for Discussion---State Capitol Project Comes Up.

The Merchants' Exchange of this city met last night and took up several subjects of importance.

Wilbur Walker reported for the committee which attended a meeting of the city council Monday evening in regard to the ... He said that ... Senator ... at Sacramento ... commission ... were not yet known ... council. He also ... decisions had been ... case one by the State Supreme Court stating that ... was originally ... State.

GAVE LAND TO CITY

The State gave ... of Oakland ar ... Carpentier ... land. Wat ...

The second ... Circuit Court ... property ... State was ... Oakland and ... tier a tinity ... property ...

Mr Walker ... any importance ... the time been ... was secured ...

FIRMS ADMITTED

Two new firms were admitted to membership ... Lumber Company and the ... Company ... streets.

COMMUNICATIONS

A number of communications were then read ... first was ... motion Committee ... a letter ... Bradstreets ... Oakland be ... the list a ... where it should.

The Pacific ... Exposition Committee addressed ... the Exchange in which ... sincere thanks ... had been given in regard to the proposed exposition to be held in 1911.

INDORSE REMOVAL

The members of the Exchange went on record as being heartily in favor of the project of removing the State Capitol from Sacramento to Berkeley.

President F W Foss and R I Brooks of the Berkeley Chamber of Commerce were present at last night's meeting for the purpose of addressing the Exchange and getting its endorsement of the movement.

Prior to the opening of the discussion the following dispatch was read:

"Movement launched tonight to change State Capitol from Sacramento to Berkeley. Superb forty acre site offered by Berkeley. Means convenience to people. Public economy, legislative and administrative publicity. Half of California population within ten cent fare of new site. Sacramento far removed from center of population and inconvenient of access. Cost repairs present Capitol would erect equivalent building. Will you arouse your community newspapers and legislators?

'BERKELEY CHAMBER OF COMMERCE

'F W Foss Pres. S N Wyckoff Sec'"

SOME DISADVANTAGES.

Mr Brooks then addressed the meeting explaining the disadvantages of having the capitol in the present place and the advantages of having it at Berkeley. He declared that the Sacramento people ... the capitol building was ... He explained ... the project ... successfully carried out.

FOSS EXPLAINS

President Foss ... of the proposed capitol ... purpose ... There ... but ... the capitol ... Berkeley or Oakland ... the speaker said the present building was built in a swamp and he ... surprised that a good foundation ... In closing Mr ... laugh by saying that ... success ... supposed that ... would ... of Berkeley.

RESOLUTIONS PASSED

At the ... of the discussion the following resolutions were passed:

Whereas, The State of California has been offered a magnificent site for the ... of the State Capitol in the City of Berkeley, and

Whereas, such location would be a great convenience to the people of California owing to its central location ... to the center of population and its ... fitness for the purpose suggested, therefore

Resolved, By the Merchants' Exchange of Oakland that the Senators and Assemblymen from Alameda county be urged to use their best efforts to induce the Legislature now in session to take such measures as will induce the acceptance of this generous offer and will secure the location of the State Capitol in the City of Berkeley.

President Foss and Director Brooks thanked the members heartily for their support and good will.

W J Wahlberg asked the Exchange to assist in locating a graphite plant here. He said the promoter of the undertaking Mr Dixon had an excellent deposit of graphite.

Director A ... suggested that the matter be taken before the Oakland Chamber of Commerce which was organized chiefly for the purpose of locating commercial enterprises and inducing immigration.

Director Young thought that the Exchange could endorse the project as it was anxious to help along any movement which would add to the prosperity of the city.

President Williams stated to Mr Wahlberg that the Exchange would do anything desired to help along the establishment of the new industry here.

The meeting then adjourned until next Tuesday evening at 8 o'clock.

PROPOSITION TO REMOVE STATE CAPITAL FROM SACRAMENTO TO BERKELEY HEARTILY ENDORSED

MESSAGE SENT TO LAWMAKERS

Oakland Chamber of Commerce Expresses Approval of Plan

"Hearty endorsement resolutions adopted Berkeley Chamber of Commerce changing capital Sacramento to Berkeley.

'F W BILGER

'President Oakland Chamber of Commerce."

The above telegram was sent to the following representatives in the State Legislature from Alameda county — Senator Frank W Leavitt, Senator J ... G Mattos, Senator G Russell Lukens, Senator J Clem Bates, Hon John W Stetson, Philip M Walsh, Hon George J Hans, Hon John Fish, ... Hon Ed K Strobridge, Hon ... Otis.

BERKELEY, Feb 20—Extreme care is being taken by the advocates of the removal of the State Capital to Berkeley lest legal flaws spoil their plans and ruin their project as was the case with those who sought to have the capital located at San Jose. Eminent lawyers of San Francisco, Oakland and Berkeley met in San Francisco yesterday and drafted the resolution which is to be introduced in the Legislature today providing for the preliminary steps in the removal.

Legal Committee

The legal committee includes in its personnel Garrett W McEnerney, Judge Garber, Warren Olney, R M Fitzgerald, W S Goodfellow, F J Solinsky and W H Waste.

Thorough organization of all the forces back of the capital removal plan has been effected and a program of speedy action decided upon. A legislative committee of twenty six armed with the proposed resolution went to Sacramento today.

It became definitely known yesterday just who it was that was back of the offer announced by Louis Titus of the gift of a capitol site of forty acres.

PROSPECTIVE DONORS

The prospective donors are the Berkeley Development Company, of which Louis Titus is president and Duncan McDuffie is secretary, the ... Brock Company, including

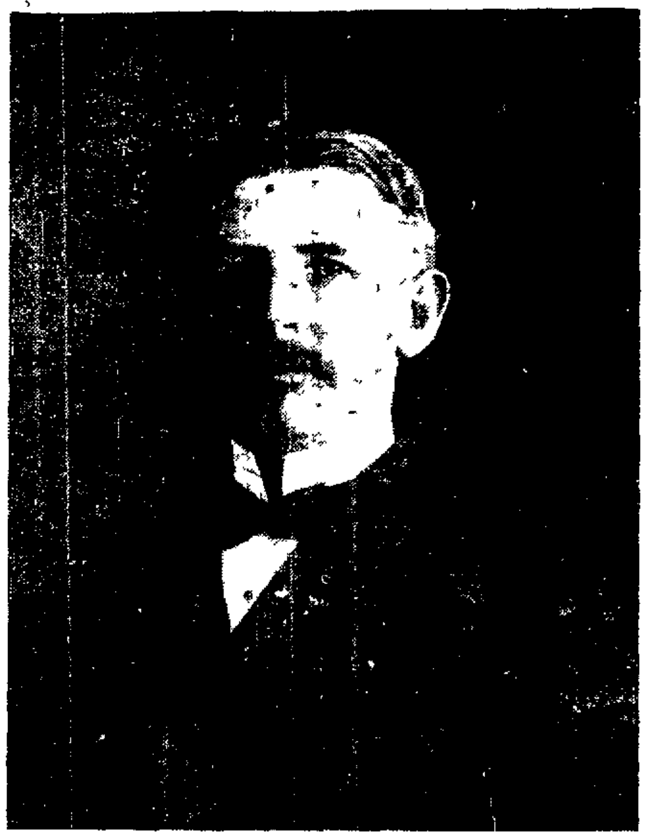

FRED W FOSS, president of the Berkeley Chamber of Commerce

George Schmidt, Eugene Brock, Frances Ferrier and Wickham Havens and J H Spring and his associates. The land is located a short distance to the north of the town line and directly on a line with Josephine, Grove, Bonita, Milvia and Henry streets. A continuation of Josephine street now a county road bounds it on the west side while the easterly line is parallel with Henry street. The tract extends northward considerably farther than its greatest breadth to the east and west. It is valued at $6000 an acre or $240 000 for the entire site.

WILL EXTEND TRACKS

The Oakland Traction Company now has a street railway franchise to the town line on Grove street and will extend that track through the property of the development company to a point 100 feet from the southeasterly corner of the capitol grounds. The engineers of the Key Route Company have already surveyed for a line out Hopkins street to the town line and will extend the survey to a point near the terminal of the Grove street car line. The Shattuck avenue line of the Southern Pacific Company now ends at Rose street but the company owns sufficient property throughout the intervening territory to the town line to extend their tracks to the line. From there on they will be given a right of way through the property of the Berkeley Development Company to the terminal of the Key Route and Grove street lines.

PRETTY SHOULDERS ARE EXPOSED TO THE CAMERA

Some Spicy Testimony Is Given at the Afternoon Session of the Thaw Case Today.

(Continued from Page 1)

NEW YORK, Feb 20—Mrs Thaw was recalled to the stand after the recess and was asked to identify several photographs of herself. Some of these were additional copies of the famous pictures on which, dressed in a kimono, she posed on a white bear skin.

"These were taken at White's studio in ...nd street?"

"It was not his studio. He told me it belonged to someone else."

Mr Jerome submitted the photographs which were taken upon the day before her experience in the mirrored bedroom.

... pictures taken that day ...

POSES IN DRAPERIES

... posed in draperies ...

"Yes."

... exposure of the ...

"Yes. I ... pictures put into a ... and gave ..."

"You had that book?"

"No."

...

"Yes."

"You had ..."

...

Mr Jerome ... photo ...

"Were these pictures ...?"

"I don't know."

Mr Jerome handed Mrs Thaw several checks and asked if she knew in whose writing the indorsements were. Five had been indorsed by her mother; one endorsement she could not recognize.

"In whose writing are the endorsements upon the others?"

"It is all mine."

Mr Jerome read seven of the checks to the jury. All were endorsed "Evelyn Florence Nesbit."

"While you were living at the Wellington were you not entitled to and did you not draw $... a week when you were ... playing? Who furnished that money?"

"Stanford White."

Mr Jerome next introduced ... sixteen more checks each for $... the endorsement on which were also identified as in Mrs Thaw's handwriting. The dates ran weekly from February 1, 1902 to April 24 190...

Mrs Thaw was asked to identify a number of receipts signed by her and acknowledged receipt of various sums of $... during 1902. The receipts read "Received from the Mercantile Trust Company $... through instructions from Charles Hartnett."

Mr Hartnett was Stanford White's secretary.

"Was not this money received by you in pursuance of an agreement by which you were to receive from Stanford White $2... a week when you were not acting?"

"That is too long a question," shouted Mrs Thaw.

"I'll break it up for you. Was not there an understanding by which you received $25 of Stanford White's money every week you were not acting?"

"Understanding with whom?" Mrs Thaw queried in return.

"With anybody," snapped the district attorney.

"I don't know."

"Who did you think was putting up this money for you?"

"Stanford White."

"Were you to receive this money when acting as well as when not acting?"

"I don't know."

"Have you any doubt as you sit there that you were not to receive any money while playing?"

"I have."

"Then let me show you some letters by Stanford White and see if that will not refresh your memory."

Mr Jerome delved into a big leather pouch. Mrs Thaw sat rigid. Harry Thaw straightened up from his bent position over the table.

"Now let me ask if you ever saw Harnett write?"

"No."

"Ever see his writing?"

"Yes."

Mrs Thaw was given a letter written by Mr Harnett but it did not refresh her memory upon the point.

"Did you ever receive a letter from H C Demming, vice president of the Mercantile Trust Company?"

"I don't remember."

"Do you know if such a letter is in existence?"

"No."

"If it ever was in existence is it not now probably destroyed?"

Mr Delmas objected and was sustained.

"I will show you a copy of what purports to be such a letter."

Mr Delmas objected. The copy was ...ed in evidence.

After reading it Mr Jerome asked:

"Do you recollect receiving that letter from Mr Demming?"

"I do not. I don't remember much about that time. I can tell you what I do remember if you want to know."

"I'll get to that all right in time. Have you such a letter in your possession now?"

"No."

"Did you ever become aware in December 190... or January 190... that a large sum of money amounting to $13...0 had been deposited with the Mercantile Trust Company with instructions that on your written application they were to send you $25 weekly from January 1, 1902 to January 1, 1903?"

"I could not pretend to answer that question," said Mrs Thaw, shaking her head. "It's too long."

"Were you ever informed that a sum of money had been deposited for your benefit in 1902 or 1903?"

"I am not sure of the date."

"What amount was deposited?"

"I don't remember."

"Was it a large or a small sum?"

"I don't remember."

"Did it make no impression on your mind?"

"No."

"Did you not know who deposited the money?"

"Yes."

"Who?"

"Stanford White."

"What was the money deposited for?"

"I don't remember."

"Did you not know the money had a relation to you?"

"Yes."

"Was not it to be drawn for your benefit when you were not acting?"

"I don't remember."

"Did you write this letter?"

Mr Jerome handed the witness a paper.

"Yes."

The district attorney read the letter as follows:

"Dear Sir:—I have not been working all last week and this. Will you kindly send my money at once. Evelyn Nesbit."

"To whom was the letter addressed?"

"I don't remember."

"From whom did you want the money?"

"From the Mercantile Trust Company, I suppose."

"Did you ever have any money deposited to your credit before this?"

"How much?"

"I don't remember."

"By whom?"

"Stanford White."

"When?"

"Late in 1901."

At this point a short recess was ordered by the court in order to give the courtroom an airing.

After the recess Mr Jerome continued to question the witness upon the question of the money in the Mercantile Trust Company, endeavoring to have her admit that she knew she was only entitled to draw against the fund when not employed. Mrs Thaw continued to parry the question however.

Mr Jerome then read a letter signed by her to the trust company in which she asked that her money be sent to her as she was not working. Even this did not refresh her memory. She said she thought the letter was dictated by White and probably signed by her, as he often did that when money matters were involved.

Mr Jerome then changed his line of examination and began to ask certain questions as to the witness' belief in the general chastity of women as based on White's statement to her that most women were unchaste. Mrs Thaw said she had believed this at first but later doubted it. In reply to other questions the witness could not fix the day of the week or month on which the alleged outrage upon her by White had occurred. In the midst of this examination court adjourned with Mrs Thaw still on the stand.

REED SMOOT RETAINS SEAT

Utah Senator Wins Bitter Fight Against Him Lasting Three Years

WASHINGTON, Feb 20.—In anticipation of the long debate and final vote on the resolution declaring Reed Smoot to be not entitled to his seat as a senator from Utah fixed for 4 o'clock today the ... were well filled.

NEW TRIAL FOR MITCHELL

District Court of Appeals Reverses Decision of Superior Bench

The district court of appeals in session ... reversed the decision of the superior court ... David Mitchell guilty of ... and a new trial has been ordered.

When the superior court found Mitchell guilty his attorney moved that the decision be set aside. After a legal battle Mitchell's attorneys ... contention and today were upheld when the district court of appeals ordered a reversal of the decision of the ruling of the lower court and granted the defendant a new trial.

PREFERRED JAIL TO QUITTING OAKLAND

Refusing ... this city Nellie M... yesterday as ordered by Police Judge Samuels and as a result she was brought back before the court this morning and received a sentence of ... days in the city prison. Mamie ... No 1 ... and was given the ...

LODGINGHOUSE MAN FORFEITS $50 BAIL

Accused of allowing the rooms of his lodging house to be used for immoral purposes, T. Clancy was to have been tried in police court No 1 but failed to appear and his $50 bail was forfeited.

GIVE THE WOMEN A RIGHT TO VOTE

SACRAMENTO, Feb 20.—The Assembly experiencing a change of heart over night on the woman's suffrage measure voted today to reconsider its action of yesterday and then by just the required two thirds vote adopted the proposed constitutional amendment giving women the right to vote at all elections. The announcement of the vote which stood 54 ayes to 16 nays was greeted with wild cheering and applause.

The reconsideration of the measure in the Senate was postponed until tomorrow. The proposed amendment to the constitution was defeated in both houses yesterday.

Costar this morning moved the reconsideration of the vote by which Johnson's change of venue bill was passed in the lower house yesterday.

Johnson attempted to apply the gag rule by moving that the motion be laid on the table. This was voted down and then Johnson declared a motion to reconsider was not debatable. The Speaker ruled against him and the motion to reconsider prevailed, but the Assembly by a vote of 46 to 20 decided that the bill should stand as passed.

To greatly expedite the work of the lower house in the passage of bills the Assembly has adopted a resolution that debates on measures shall be limited to ... minute to each speaker.

Assemblyman ... bill reducing the mileage of members of the Legislature from 10 to 4 cents a mile and limiting the daily expenditure of each house for ... and employes to $... a day passed in the Assembly today without ... notice.

Assemblyman ... introduced an anti tipping bill in the lower house. It provides that every person who either gives, receives or solicits reward for any service commonly called a tip is guilty of a misdemeanor.

MRS BLASINGAME GIVEN DIVORCE

Arminta A Blasingame was granted an interlocutory decree of divorce this afternoon by Judge Ellsworth against Lee A Blasingame, a well known horseman. Mrs Blasingame was awarded $... a month alimony for three months commencing October 1 1906 and thereafter to receive $200 a month as long as the plaintiff lives in the same residence where she is now. Blasingame will be obliged to pay the $40 a month rent.

SUNDAY CLOSING LAW WILL KILL

SACRAMENTO, FEB 20—THE ASSEMBLY THIS AFTERNOON BY A VOTE OF 46 TO 20 KILLED GROVE L JOHNSON'S PROPOSED SUNDAY CLOSING LAW.

BERKELEY PRESUMING IS ASSERTION MADE

(Editorial, S F Call)

Berkeley has taken the long trail against Sacramento and would lift the scalp of that ancient hoary politician among the cities. The bold and aspiring young city on the bay shore would snatch from the veteran Sacramento its dearest possession the State House. It is an ambition that others have shared and failed to realize. Indeed we have a sneaking suspicion that Sacramento rather welcomes these warlike excursions, these loud alarums to summon her warriors to the outer walls to bid defiance to a more or less hostile world. Have we not in the past seen the plumed and whiskered knight Hon Grove L Johnson gird himself and go down into the fray brandishing his tongue unsheathed—a grisly but sanctimonious terror? History repeats itself because it rarely tells the truth and there is nothing so easy as lying. Therefore we learn from the schoolbooks that the Hon Ethan Allen, addressing the pusillanimous representative of the British tyrant at Ticonderoga, demanded his surrender in the name of the great Jehovah and the continental congress, whereas in truth and in fact what General Allen said was "Come out of that you d—d old rat." So might the Berkeley townsfolk led on to battle by the Hon Thomas Rickard and standing up to their knees in the mud outside of the Y-street levee address the Hon Grove L Johnson. But we can assure our aspiring friends from Berkeley that if indeed they should win away the State House from Sacramento they will know they have had a fight. Like Allan Brack, he Sacramentan is a bonny fighter, two-fisted and up to snuff.

Berkeley has claims that none will deny. We need not pluck the flowers of rhetoric and poesy to describe them. The town breeds a sturdy race full of ginger. It is the nursery of ambitious youth fired to noble endeavor. When such men as Titus and McDuffie and Rickard put their shoulders to the wheel something has to give way. But we warn them to look out for the venerable Grove.

GREAT SURPRISE TO MOST CALIFORNIANS

(Editorial, S F Chronicle)

The suggestion that the Sate capital be removed from Sacramento to Berkeley which came in the form of the introduction of a bill in the Legislature looking to that end will no doubt surprise most Californians. Had San Jose renewed its efforts to secure the plum or any of the other ambitious towns whose people are seeking to boom them no one would have paid any attention to the proposition because of its lack of novelty, but when Berkeley becomes an aspirant naturally attention is attracted to its claims because every one hitherto thought that our neighbor across the bay had good reason to be satisfied with the distinction it has attained as the seat of the State University. There is no doubt that Berkeley has owing to this fact grown more rapidly than any other place on the bay of San Francisco. It would be well for those who are moving in the matter to ascertain whether the atmosphere of Berkeley would be improved by making it a political town. It would also be the proper thing to ascertain whether the rest of the State would support the movement. San Francisco would be pleased to see it succeed, but there is little probability of it doing so at the present session. The only effect of the introduction of the measure will be to stir up the Sacramentans who greatly resent mooting the question of removal.

"BATHASWEET"

"BATHASWEET" RICE POWDER — Best toilet powder. Antiseptically pure. Relieves wind chap. Very best for baby. 25c. THE BOX

A Perfumed Luxury For the BATH — Softens Hard Water — Better than Perfume. 25 baths 25 cents

"BATHASWEET" COMPLEXION SOAP — Softens and whitens the skin. Makes heavy creamy lather. Very fragrant. Purest for toilet use. 25c THE CAKE

AT ALL STORES—OR MAILED BY US

BATCHELLER IMPORTING COMPANY, 343 BROADWAY, NEW YORK, U S A

THE FARMER'S WIFE

Is very careful about her churn. She scalds it thoroughly after using, and gives it a sun bath to sweeten it. She knows that if her churn is sour it will taint the butter that is made in it. The stomach is a churn. In the stomach and digestive and nutritive tracts are performed processes which are almost exactly like the churning of butter. Is it not apparent then that if this stomach churn is foul it makes foul all which is put into it?

The evil of a foul stomach is not alone the bad taste in the mouth and the foul breath caused by it, but the corruption of the pure current of blood and the dissemination of disease throughout the body. Dr. Pierce's Golden Medical Discovery makes the sour and foul stomach sweet. It does for the stomach what the washing and sun bath do for the churn—absolutely removes every tainting or corrupting element. In this way it cures blotches, pimples, eruptions, scrofulous swellings, sores, or open eating ulcers and all humors or diseases arising from bad blood.

To aid in healing old sores, or ulcers, apply Dr. Pierce's All Healing Salve to them while taking the "Golden Medical Discovery" to purify and enrich the blood.

Dr. Pierce's All-Healing Salve is cleansing and pain relieving. It destroys the bad odors arising from suppurating, or running, sores and puts them in the best possible condition for healing.

The "All-Healing Salve" is a superior dressing for all open, running, or suppurating, Sores or Ulcers. For healing open wounds, cuts and scratches it is unsurpassed.

If your medicine dealer does not have the "All-Healing Salve" in stock mail 50 cents in postage stamps to Dr. R. V. Pierce, Buffalo, N. Y., and you will receive it by return post.

In treating all open sores, or ulcers, boils carbuncles and other swellings it is important that Dr. Pierce's Golden Medical Discovery be taken persistently to purify the blood and thereby remove the *cause* of the trouble. It is in the blood that the great battle of health has to be fought. The ulcer and the sore are simply the scarlet flowers of disease, with roots running down into the blood. These roots must be eradicated or the disease will break out afresh. "Golden Medical Discovery" cleanses the blood of all foul and poisonous accumulations, pushes out the dead and waste matter, and thus purifies the entire life current. Disease in the flesh must die out when it is no longer fed by foul blood. "Golden Medical Discovery" effectively cures disease in the flesh by curing its cause in the blood.

If you have bitter, nasty, foul taste in your mouth, coated tongue, foul breath, are weak and easily tired, feel depressed and despondent, have frequent headaches, dizzy attacks, gnawing or distress in stomach, constipated or irregular bowels, sour or bitter risings after eating and poor appetite, these symptoms, or any considerable number of them, indicate that you are suffering from biliousness, torpid, or lazy liver with the usual accompanying indigestion, or dyspepsia and its attendant derangements.

The best agents known to medical science for the cure of the above symptoms and conditions, as attested by the writings of leading teachers and practitioners of all the schools of medical practice, have been skillfully and harmoniously combined in Dr. Pierce's Golden Medical Discovery. That this is absolutely true will be readily proven to your satisfaction if you will but mail a postal card request to Dr. R. V. Pierce, Buffalo, N. Y., for a *free* copy of his booklet of extracts from the standard medical authorities, giving the names of all the ingredients entering into his world famed medicines and showing what the most eminent medical men of the age say of them.

Cures Woman's Weaknesses.

We refer to that boon to weak, nervous suffering women known as Dr. Pierce's Favorite Prescription.

Dr. John Fyfe one of the Editoral staff of THE ECLECTIC MEDICAL REVIEW says of Unicorn root (*Helonias Dioica*) which is one of the chief ingredients of the "Favorite Prescription":

"A remedy which invariably acts as a uterine invigorator * * * makes for normal activity of the entire reproductive system." He continues "in Helonias we have a medicament which more fully answers the above purposes *than any other drug with which I am acquainted*. In the treatment of diseases peculiar to women it is seldom that a case is seen which does not present some indication for this remedial agent." Dr. Fyfe further says: "The following are among the leading indications for Helonias (Unicorn root). Pain or aching in the back, with leucorrhea; atonic (weak) conditions of the reproductive organs of women, mental depression and irritability, associated with chronic diseases of the reproductive organs of women, constant sensation of heat in the region of the kidneys, menorrhagia (flooding) due to a weakened condition of the reproductive system; amenorrhea (surpressed or absent monthly periods) arising from or accompanying an abnormal condition of the digestive organs and anemic (thin blood) habit, dragging sensations in the extreme lower part of the abdomen."

If more or less of the above symptoms are present, no invalid woman can do better than take Dr. Pierce's Favorite Prescription, one of the leading ingredients of which is Unicorn root, or Helonias, and the medical properties of which it most faithfully represents.

Of Golden Seal root another prominent ingredient of "Favorite Prescription," Prof. Finley Ellingwood, M. D., of Bennett Medical College, Chicago, says:

"It is an important remedy in disorders of the womb. In all catarrhal conditions * * * and general enfeeblement, it is useful."

Dr. Pierce's Favorite Prescription faithfully represents the above named ingredients and cures the diseases for which they are recommended.

Dr. Pierce's Pleasant Pellets are *the original* Little Liver Pills, first put up by old Dr. Pierce over 40 years ago. Much imitated, but never equaled. Easy to take as candy.

Why Vinol Is Better Than Any Other Remedy to Restore

Health and Strength

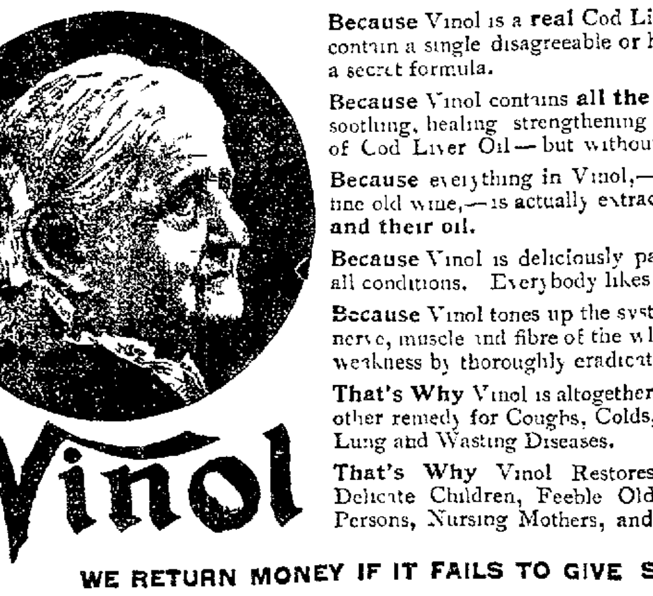

Vinol

Because Vinol is a real Cod Liver Preparation and does not contain a single disagreeable or harmful ingredient and is not a secret formula.

Because Vinol contains all the medicinal elements—the soothing, healing strengthening and flesh creative properties of Cod Liver Oil—but without oil or grease.

Because everything in Vinol,—except the tonic iron and a fine old wine,—is actually extracted from fresh cods' livers and their oil.

Because Vinol is deliciously palatable and agreeable under all conditions. Everybody likes it.

Because Vinol tones up the system, strengthens every organ, nerve, muscle and fibre of the whole body and thus overcomes weakness by thoroughly eradicating the cause of disease.

That's Why Vinol is altogether different and better than any other remedy for Coughs, Colds, Bronchitis, and all Throat, Lung and Wasting Diseases.

That's Why Vinol Restores Health and Strength to Delicate Children, Feeble Old People, Weak and Sickly Persons, Nursing Mothers, and Convalescents.

WE RETURN MONEY IF IT FAILS TO GIVE SATISFACTION

THE OWL DRUG CO.

Thirteenth and Broadway - Tenth and Washington

BORN.

FLATHMANN—In this city, Feb 16 1907, to the wife of J H Flathmann, a son.

DIED

MURRAY—In this city, Feb 19, 1907, Mrs Ellen Murray, beloved wife of Owen Murray, niece of Mr and Mrs Stanton, daughter of the late James and Ann Killian, sister of Joseph A Killian and Mrs J Johnson, a native of California, aged 23 years.

Friends and acquaintances are respectfully invited to attend the funeral Friday, Feb 22, 1907, at 9:30 a m, from the family residence 1318 Telegraph avenue, thence to Sacred Heart church, where a requiem mass will be celebrated for the repose of her soul commencing at 10 a m. Interment St Mary's cemetery.

TEA

A trifle of tea in a dainty cup has in it a world of rest or of stimulant—what is the time o'day?

A. Schilling & Company, San Francisco

Registered Trade Mark

REAL ESTATE M.T.MINNEY Co DEALERS 1059 BROADWAY

Look for the Red Oval Sign

Not Much Left In The Old Business Center

Oakland's business center is spreading out--look at San Pablo today; it is the "Market street of Oakland". The rough plat below will give an idea of some of the most solid investments to be made in the "Heart of Oakland". This district is overcrowded now--the new buildings to be put up soon will help conditions some--but the many industries coming in will quickly take up this extra space--the overflow is going the natural vent--San Pablo ave.

The locations of the few properties to be had at any price within the belt described below are shown by the little white spots. This office has the exclusive control of them.

RESIDENCE PHONE BROOK 3591

OFFICE PHONE OAKLAND 5621.

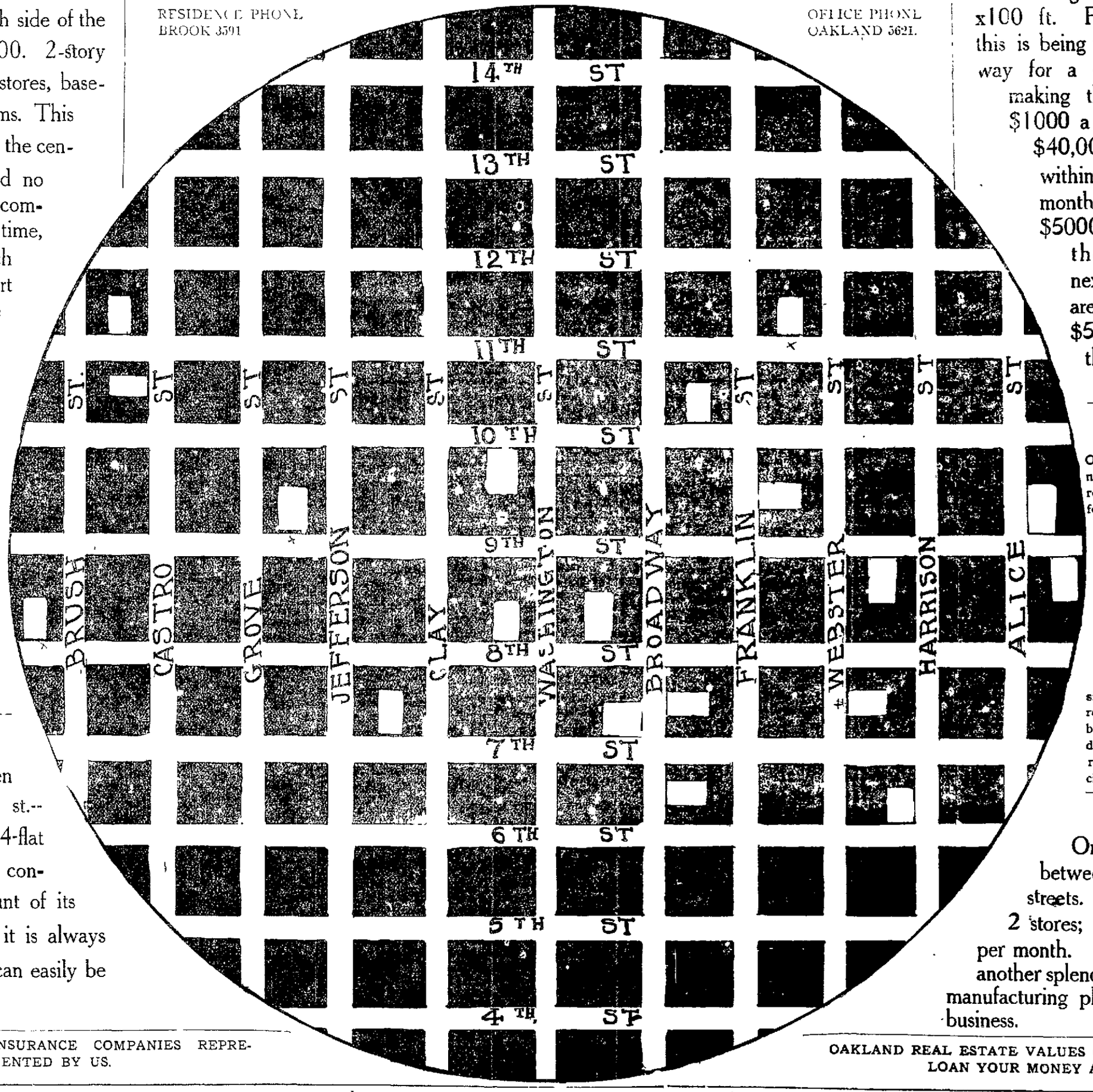

$65,000

On 10th st., near the corner of Broadway--north side of the street. Lot 50x100. 2-story frame building; 3 stores, basement--and 16 rooms. This property is right in the center of activity, and no doubt, within a comparatively short time, will bring a much higher price. Part cash--terms on the balance.

$28,000

On 7th street between Clay and Jefferson sts; 1 store with 13 rooms in the rear; lot 75x100 feet —note the frontage of this —splendid location for a manufacturing plant or wholesale house; the above price figures less than $400 a foot—ask any one in the neighborhood what they want for their property—note the difference. Part cash, terms on the balance.

$14,300

On 8th st. between Brush and West st.--lot 50x100 ft. 4-flat building -- in fine condition. On account of its splendid location, it is always rented. Income can easily be increased.

STRONGEST FIRE INSURANCE COMPANIES REPRESENTED BY US.

Registered Trade Mark

REAL ESTATE M.T.MINNEY Co DEALERS 1059 BROADWAY

Look for the Red Oval Sign

$35,000

On 10th st. near the corner of Washington. Ground is 50 x100 ft. Property next to this is being vacated to make way for a 4-story structure, making this piece worth $1000 a foot. Worth $40,000 right now and within the next 2 or 3 months will be worth $5000 more, and after the improvements next to this property are in, will be worth $50,000. One of the very best locations in Oakland

$9,000

On 9th St. near Grove—north side of the street; 8 rooms and bath; gas, 8-foot basement, lot 35x75; now rents for $60 per month — will easily bring in a much higher income.

$8,500

On 11th street between Castro and Brush; lot 35x100 feet, on sunny side of the street; 2-story residence of 9 rooms and bath; all in excellent condition; in one of the best residence sections of the city.

$10,000

On Webster street between 7th and 8th streets. Lot 25x75 feet. 2 stores; rents for $115 per month. This property is another splendid location for a manufacturing plant or wholesale business.

OAKLAND REAL ESTATE VALUES GROWING—WE CAN LOAN YOUR MONEY AT 8 %.

$44,000

3-story building, full basement, less than one year old; located 1½ blocks from 11th and Broadway; leased for three years at an average rental of $360 per month net. When present lease expires it will rent for more. The location of this property guarantees its steady increase in value and at the same time brings a handsome income on the investment. The building being new no repairs will be necessary for many years. Being inside the fire limits surrounding improvements must all be made of brick, which is very advantageous to this property. Call at our office and let us show you this substantial investment The property will carry a good sized loan and plenty of time will be given for search of title.

$12,500

On Castro street between 10th and 11th, 45-foot frontage, 25 feet vacant, ample room for improvements; the residence is exceptionally well built and finished throughout in "curly" redwood. The lot alone is worth the price; only 5 minutes' walk from the business center; not a better buying opportunity on the list.

$27,500

BUSINESS PROPERTY

On 8th street between Clay and Washington streets; lot is 50x100 feet; 2 frame buildings; 8th street is the most direct through thoroughfare to East and West Oakland, and will be the main street to the new harbor that is to be built in West Oakland. This property is near the transfer point for all the West Oakland traveling public; in the heart of the business section; near by ground has been broken for the construction of two new buildings, and within 1½ blocks, three buildings have recently been erected; being on the north side of the street makes it still more desirable. There is nothing to be had in this block for less than $600 a foot, and very little at that; the price on this property figures $550 a foot with the buildings thrown in.

TELEPHONE OAKLAND 5621 **M.T. MINNEY CO.** INCORPORATED 1059 BROADWAY

SPORTS—EDITED BY EDDIE SMITH—SPORTS

GREATEST BALL PLAYERS FROM THE WEST

CALIFORNIA PRODUCED 1ST-BASEMEN CHASE AND CHANCE.

Major League Stars Have No Superiors in the National Game.

BY T. P. MAGILLIGAN.

Who is the greatest first baseman in the world? The writer has been asked this question at least twenty times in the last fortnight. It is a pretty hard question to answer. The honor for producing the best first baseman, however, goes to California. From this state come Chase and Chance.

In the American League Chase is the best first baseman, while in the National League the honor easily belongs to Fresno Frank Chance.

Chance has had more experience than Chase. On the other hand, Chase possesses more brilliancy than Chance and is far more spectacular and sensational. Chance and Chase are both ripping, smashing good batsmen. Both are right hard hitters. On the bases Chance is a better man than Chase. In the National League cities they hold Chance to be the very beat. Ideal first baseman, while American League fans and cities laud Chase as the very Admirable Chrichton of all first basemen.

ALL AMERICAN TEAM.

If the writer were forming an All-American team as the football scribes are fond of doing in midwinter, he would certainly have much difficulty in choosing between Chase and Chance. He would either toss a coin for the selection or else consult a one eyed clairvoyant. And besides these great California stars there is another first baseman of note. He is Harry Davis of Philadelphia.

Davis is a smashing, cracking hitter, has a good head and can play first base like a regular wizard. He is not quite as brilliant as Chase or so fast as Chance, but he is as reliable as either, and this is a point which counts high in baseball as in other walks of life.

In the series between Philadelphia and New York in 1905 for world's honors Philadelphia would have been completely routed but for the same Harry Davis. It was his smashing wallops that gave to Philadelphia the semblance of a show.

OTHER POSITIONS.

Strangely enough, at least two of this crack trio of ball players began in other positions. Davis was a catcher for the Pennsylvania University team, while Chance started as a catcher for Chicago. Chance was just as clever a catcher as he is a first baseman. He had the whip of a Criger and the scent for fouls of a Kling. And he could always hit and run. Naturally enough I have swerved some on the original question, but getting back to the beginning, the writer will state that he could hardly choose between Chance and Chase.

GLEASON IS ALIVE

It is with more than passing gusto that the ambipulmonatic Mr. Gleason is puffing isothermal ether into the sagging balloon of the Coast League. Jack is one of the few men in the game on the Coast who shows evident signs of life. All the rest seem to be in a sort of torpor. Jack is always rustling, always has time to talk baseball and boost the game. A few more Gleasons and we could look for better baseball on the Coast.

* * *

Buck Francks is getting himself in shape for that Omaha campaign. Mr. Rourke has given to Buck every encouragement and has written him often not to let such a thing as money stand in the way of getting together a good team. With such encouragement it is one gross cinch that Buck will get together a team, which will go the citadel of Sandy Griswold proud.

* * *

KRUGER EXERCISES

Artie Kruger is taking light exercise preparatory to his migration for Marlin Springs, Texas, where he is shortly to join the Cincinnati Reds. Artie will have two other Coast Leaguers as companion pieces in the try-out process for the Cincinnati outfit. They are Kane, of Seattle, and Mitchell, of Portland. Both are cracking good players. The writer believes thoroughly that Kruger will make good and if Mitchell does not make a regular berth on the team, then the writer will miss his guess. Kane also looks good, but has not quite enough heft for a major league player. Still, he may upset calculations and make good.

GAME AT ST. MARY'S.

What gives promise of being a game worth the trip will be played at the St. Mary's College campus Friday afternoon, when brother Joseph's Phoenix team opposes the Cardinal warriors from Stanford. As Friday is a holiday a large attendance is expected out to see these crack amateurs oppose each other. Brady, St. Mary's crack first baseman, is still sick and his place will be filled by Enwright. Thiele will twirl for Stanford, and will be opposed by the crack Krause. The line up follows:

Stanford	—	Phoenix
Stoll		Burns
Thiele		Krause
Presley		Enwright
Scott		Feeney
Fenton		Hamilton
Sampson or Cadwalader		Duggan
Dennis		Hooper
		Dunn or
Owen		Lennon
Dudley		Thompson

SCENES AT THE WEST OAKLAND CLUB FIGHTS LAST NIGHT.

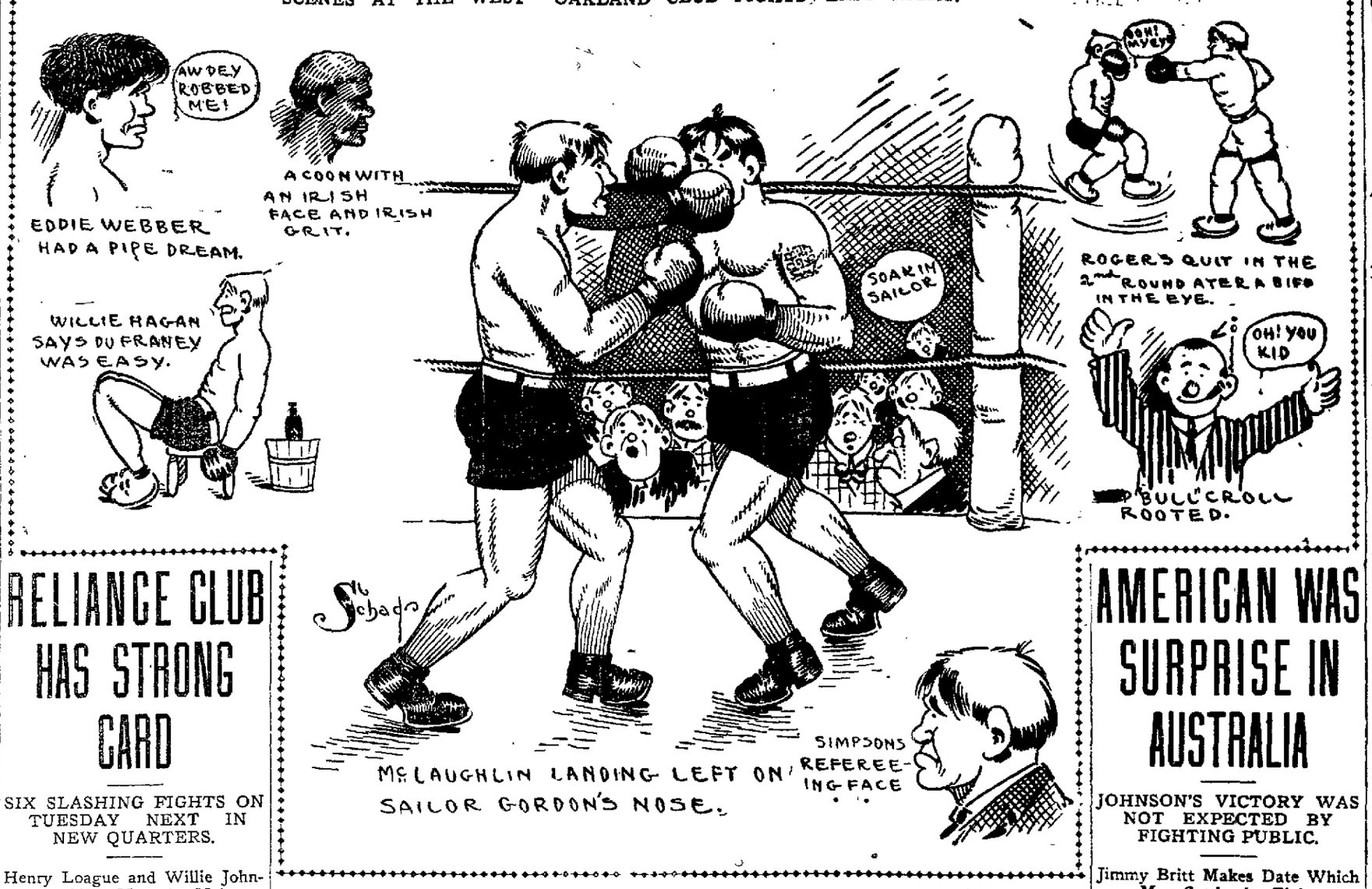

RELIANCE CLUB HAS STRONG CARD

SIX SLASHING FIGHTS ON TUESDAY NEXT IN NEW QUARTERS.

Henry Loague and Willie Johnson Will Meet in Main Event.

Tuesday, February 26, is the date set by the Reliance Club for its opening boxing show in the newly renovated club rooms. The main event between Henry Loague and Willie Johnson should prove a great contest. Johnson is training in San Francisco and Loague is working out at the Reliance Club.

Jack Ward, brother of Vallejo Fred Ward will make his debut on the coast in the special event when he clashes with Jack Evans the slashing featherweight. The two principal events should prove sufficient to satisfy the fans but four other events of unusual evenness have been arranged.

In these, Otto Horn vs. Jerry Fairbanks, Jack Winn vs. Kid Parker, Kid Wiss vs. Frankie Smith and A. Long vs. Eddie Martin will biff bang one another.

* * *

FAST FIGHTS PULLED OFF BEFORE LARGE CROWD AT WEST OAKLAND

JONES WINS DECISION OVER WEBBER

By EDDIE SMITH.

By EDDIE SMITH.

One of the largest and most enthusiastic crowds that has ever journeyed to West Oakland to see the boxing contests of the West Oakland club was on hand last night to witness what proved to be one of the best night's sport the club has ever had. Matchmaker Tommy Simpson is to be congratulated on the card and the members who had charge of the affair also are deserving of praise for the manner in which the contests were handled. At no time after the first contest had started was there a wait; each contest succeeded the other in such rapid fire fashion that the spectators had hardly finished talking about the preceeding bout before the clang of the gong sent the men to the center of the ring for the next go.

HOWLED DECISION.

Only one thing marred the night's sport. The decision in the Jones-Webber contest did not suit the crowd in the least and they howled their disapproval until the contestants for the main event had got into action and the fans had forgotten the Jones-Webber contest in their excitement.

The main event proved a slugging match that would be hard to beat. In the first round the men sparred around and really attempted to be graceful. In this they were about as successful as a rhinoseros walking a tight rope. Their foot work somewhat resembling that of a fly which has foolishly landed on a page of tanglefoot. History tells us that the Yankees gave the Britons a licking on the sea in 1776 and 1812, but it fell to the lot of an English sailor to beat our U. S. navy sailor last night.

BRITISH SAILOR WINS.

Jack McLaughlin, who is an English sailor, handed a few things to "Sailor" Frank Gordan of the U. S. Navy that he will sit up and think about for some days.

After about a minute and a half of boxing some one in the audience cried out "hit him in the top mast" and sure enough McLaughlin let a left hook for the head fly and the navy man ducked right into it and down he went. The punch hardly dazed Gordan, however, and up he jumped. From that time on the contest was a whirlwind of swings in which Gordan came out second best.

In the third round, the men were at it as hard as they could go when Gordan, coming into a clinch, butted the Englishman over the eye and blood immediately began to flow from the injured optic. In less than the time it takes to write it McLaughlin, going into another clinch, did the same trick to the American and they both had injured right eyes.

FAST AND FURIOUS.

There is no way to describe the contest except to say that it was replete with fast and furious slugging especially in the fourth. McLaughlin, with a right hand body punch, weakened the sailor boy and the decision of the judges giving the bout to McLaughlin was the only one that could be given.

SPECIAL EVENT.

The special event proved the best of the night. In this event Johnnie Jones met Eddie Webber the game little fighter from San Francisco. In the first two rounds Jones, who was the cleverer and stronger of the two, and who appeared to out-weigh his opponent, had much the better of the going. He used a straight left and right to the head which Webber seemed unable to avoid. Jones looked the class and in the first round dropped Eddie twice with clean right crosses.

The Frisco lad was game, however, and each time that he regained his feet he lowered his head and tore into Jones with vim and determination.

In the second, Webber did better and used left and right swings to the head to advantage, Jones relying on his straight punches to win. In the third and fourth Webber, with gameness seldom seen in a four round contest, threw discression to the winds and sluged, exchanging punch for punch with his stocky opponent. Jones used straight punches at all times and scored the greater number of clean blows and had a little the better of the contest, especially in the first two rounds.

CROWD WITH WEBBER.

The crowd moved to sympathy by Webber's gameness in the face of such great odds thought he was entitled to a draw. A draw decision would have suited the crowd, but if winners are to be picked, sympathy must be left out of the figuring and at clean hitting Jones certainly had the better of the contest.

The big surprise of the night came off in the first round when Frank Johnson, a colored boy whose sole occupation is handing out frankfurters in a benzine emporium, was put on with Young Kelly as a joke by some of his friends.

JOHNSON NO JOKE.

Johnson proved no joke for, although Kelly won, he proved to be a game, hard-hitting dinge who is worthy of another try at the game. Kelly, who was the more experienced of the two, started to clean up on the negro as if there was nothing to the contest. Johnson landed a wild swing on the white boy, however, that sat him down in his own corner and made him much more careful during the remainder of the contest.

Kelly, who was by far the more experienced boxer, had the better of the bout and the judges awarded him the verdict.

The second go of the evening brought out Kid Rogers and Jack Brucks. When the gong sounded Brucks rushed to his work like a bum would to a pie wagon. The go was wild swinging from the start until Rodgers, who was getting considerably the worst of it, remembered that he had some important business to attend to on the outside and quit, with as much grace as it is possible for a quitter to stop with.

HORN A SURPRISE.

Otto Horn proved a surprise in the third round when he knocked Kid Franks out after about a minute and a half of boxing. It was the first contest of the evening where the principals showed any class as boxers and the spectators had just settled down to see a good contest when Horn planted his left into Frank's midsection and his right followed quickly to the jaw and the bout was over.

Some thought that the Kid had stopped, the trick was done so quickly. He by no means quit, however, for he gamely tried to regain his feet but was helpless.

Willie Hagan and Able Dufraney met in the fourth event. Dufrany showed no inclination to exchange punches and Hagan not only chased him around the ring but coaxed him to fight. Able would have nothing to do with the red top boy from Frisco, however, and although he ran away most of the time. Hagan showed him a few things in astronomy that he did not know existed.

At the end of four rounds Hagan was given the decision.

Charles Kelly, the ringside poet, and Fred Goodcell acted as judges and George Simpson, fresh back from his honeymoon, acted as referee.

Free luncheon. Round trip fare 65 cents. Decoto excursion February 22d. 9:20 a. m. boat.

AMERICAN WAS SURPRISE IN AUSTRALIA

JOHNSON'S VICTORY WAS NOT EXPECTED BY FIGHTING PUBLIC.

Jimmy Britt Makes Date Which May Settle the Fight Controversy.

SYDNEY, N. S. W., Feb. 20.—Jack Johnson, the American pugilist, yesterday defeated Peter Felix, the colored heavyweight champion of Australia, in two minutes of fighting.

BY EDDIE SMITH.

Big Jack Johnson evidently was a surprise to the natives of Australia who, when it was announced that he was on his way to Australia to meet Squires, pooh-pooed the idea and said "why the blooming coon wouldn't have a chance."

A few Americans including Chester Griffin who were at Sydney tried to convince the Antipodeans that Johnson was a great fighter but were unsuccessful and it was left for Jack to demonstrate while in action that he could go some.

By putting Peter Felix away so quickly he has no doubt convinced them that he can travel some.

SQUIRES BETTER.

Felix is not by any means the best man Australia sports in the heavyweight class and Squires is his master at every turn. The contest, however, will tend to show the Australians the material that Bill will be asked to meet when he arrives here.

* * *

BRITT STALLS.

One would suppose that Charlie Kohl would have nothing to do but ask Jimmy to take on the has been especially when $10,000 is being offered as a purse. Britt stalls by saying he has hopes that Riley will come through with the Gans fight but down deep in his heart he knows that there is no chance. Hyland is willing to take Britt's place providing the Reno people will guarantee him a good purse and a percentage.

Britt realizing that Hyland was in earnest about taking the match asked Harry Pollock to wait until tonight when he would meet him at the Willis and talk the match over. This would appear that James Edward had made up his mind that he could not afford to lose his end of a $10,000 purse.

A BIGGER PURSE.

Charlie Kohl announces that he will not give a bigger purse as he is not running the contest but intends to make money off it.

Well, Charlie, if you can palm that match off on the Reno people and get enough out of it to pay a $10,000 purse you have it on the Frisco promoters.

VARSITY AND THE SANTA CLARAS IN TIE

TWO RUNS EACH SCORED AFTER TWELVE EXCITING INNINGS.

Bob Jordan Does Good Work in the Box for College Nine.

Yesterday's game between the varsity and Santa Clara resulted in a tie, the score standing 2 to 2 after twelve innings of the prettiest baseball ever seen on the campus.

Santa Clara started the scoring in the first inning. After Twohy flew out to Miller in left, A. Shafer doubled along the left field foul line. Freine scored Shafer with a long fly over Miller, which netted him two bases. Lappin's infield fly was cared for by Reid, and Peters ended the inning, going out, Reid to Wulzen. In the fourth the visitors secured their second and last run. Lappin walked and reached second on Peters' attempt to sacrifice, Broderick scored him with a hit to right.

VARSITY TIES SCORE.

California evened matters in the eighth inning. Causley, first up, drew a walk. Hiester reached first on Broderick's error, and both were advanced a base on Wulzen's infield out. Jordan drove a long fly to center, and Causley scored after the catch. With two out, Miller's timely single to right field brought Hiester across and tied the score. No more scoring was done on either side, the game going three extra innings, when it was called on account of darkness.

Bob Jordan, '08, was in the box for the varsity, and pitched excellent ball. He struck out five men, and kept the six hits that were made off his delivery well scattered. Hiester and Causley did good work in the infield.

CALIFORNIA.

	AB.	R.	BH.	PO.	A.	E.
Reid, 2b	1	0	0	2	2	2
Earnist, 2b	3	0	0	1	0	1
Causley, ss	4	1	1	1	3	1
Hiester, 3b	5	1	0	4	5	0
Wulzen, 1b	4	0	0	17	1	0
Jordan, p	5	0	0	1	6	0
Miller, lf	5	0	1	3	0	0
Schaeffer, 2	3	0	0	5	3	0
Smith, rf	2	0	0	1	0	0
Myers, rf	3	0	0	0	0	0
Sweesy, cf	3	0	0	1	0	1
Totals	40	2	2	36	20	5

SANTA CLARA.

	AB.	R.	BH	PO.	A.	E
Twohy, 2b	4	0	1	4	4	0
A. Shafer, c	6	1	3	1	1	0
Freine, 3b	6	0	1	0	1	0
Lappin, lf	5	1	0	1	0	0
Peters, cf	4	0	0	4	0	0
Broderick, 1b	4	0	1	11	1	1
Watson, rf	5	0	0	1	0	0
M. Shafer, c	5	0	0	13	0	[illegible]
Kilburn, p	5	0	0	2	4	[illegible]
Totals	43	2	6	36	11	1

SUMMARY.

Two-base hits—A. Shafer, Friene. Struck out—By Jordan 5, by Kilburn 11. Bases on balls—Off Jordan 4, Kilburn 4. Hit by pitcher—Reid 2. First base on errors—Santa Clara 4, California 1.

TWO GAMES SCHEDULED.

Manager Snedigar has scheduled two more games for the squad. On Friday the Alameda State League team will play on the campus, and Saturday the men will play a return game with Santa Clara on the latter's grounds.

'09 VS. '10 TODAY.

The sophomores will meet the freshmen at 3 o'clock this afternoon in the second game of the interclass series. According to the following line-ups given out by Captains Hiester and Lewis last night, the teams are well matched, and a good contest ought to result.

1909—Stanton or Johnson, catcher; Ghirardelli, pitcher; Myers, first base; Earnist, second base; Smith, shortstop; Hiester, third base; Miller, left field; Povell, center field; Steele, right field.

1910—Springer or Smalley, catcher; White or Dickle, pitcher; Head, first base; Benson, second base; Lewis, shortstop; A. Myers, third base; Hamilton, left field; Barieu, center field; White or Dickle, right field.

SOPHOMORES AID TRACK FUND

By a donation of $35 from the sophomore class to the track fund, the amount yet to be raised has been reduced to $15. Prexie Merritt is anxious to raise the amount as soon as possible, and cash subscriptions or pledge cards will be received by him, Sam Hume or Miss Cornelia Stratton. Pledge cards may be redeemed at any time, by paying the amount pledged to Miss Ball at the Co-op.

NEW BILLIARD TOURNEY PLAN

A Progressive Billiard tournament will be held at the Oakland Billiard Parlor tomorrow evening. Several leading billiardists have entered their names and as this is a new idea in billiards and the first tournament of its kind on the coast much interest is taken in same. There will be sixteen players, four to a table, drawing for partners and changing at the end of each game, players progress, from table to table similar to progressive whist. Play begins at 8 p. m. and continues until 11 o'clock when the prizes will be awarded according to their respective scores as follows:

First, $5.00; second, billiard cue; third, $2.50; fourth, $1.50; fifth, $1.00.

HORNETS WILL LEAVE FOR CAPITAL

The Oakland Hornets association football team will leave tomorrow evening for Sacramento, where a match will be played on Washington's birthday with the Sacramento Football Club. The association footballers in the Capital City are making preparations to give their guests a good time while in their town, and have selected a team which will make the league champions extend themselves while on the football field.

STANFORD IS WANTED IN SOUTH

Real estate men of Los Angeles are endeavoring to induce the Stanford boat club to enter a crew in the big regatta which will be held near the southern metropolis this spring. The club favors the proposition, and if the consent of the executive committee can be procured the trip will be made. The promoters of the affair will bear the entire expense of the trip. The races will be rowed in four-oared shells as the southern clubs have no eights.

To get relief from indigestion, biliousness, constipation or torpid liver without disturbing the stomach or purging the bowels, take a few doses of Carter's Little Liver Pills, they will please you.

VARSITY BALL TAKING A BRACE

A Berkeley exchange has the following comments on Varsity baseball:

It looks as though baseball is getting on its feet again in earnest. The thirteen-inning game played last night against Santa Clara was the record-breaker for this semester. There was a lot of spirit among the players on the team and a lot among the spectators on the bleachers and sidelines. The varsity showed better class than it has on former occasions, and although it was outplayed at the finer points of the game and in taking advantage of the opportunities presented, this fact was due more to the short time that the team has been out in comparison with its opponents, than to anything else.

There is a feature of the baseball games that is cropping out as the crowds grow larger, that should not be allowed to occur and is largely a matter of thoughtlessness. It is the refusal of University men on the sidelines to pay their fifteen cents for the privilege of seeing the games. A number of these fellows were approached yesterday and flatly refused to pay. Men of such a stripe are worse than the old-time tight hillers. They are not only disloyal but show a poor spirit. It is to be hoped that in the future they will stay away if they do not intend to do their part in the proper maintenance of the new honor system in regard to baseball games.

CHICAGO, Feb. 20.—Michael Donlin, a member of the New York League baseball team, was robbed of $500 in cash last night by a stranger who gave the name of T. P. Smith. Donlin had invited Smith to share his room for the night. Smith was later arrested.

FINE BATTLES CERTAIN AT VALLEJO

VALLEJO, Feb. 20.—Al Neil will referee the fight between George Herberts of the Palm Athletic Club of this city and Jack Shields of Crockett, which will take place here on the afternoon of Washington's birthday. Herberts has just returned from Chicago, where he won several matches.

The contest should prove a good one as both men are sluggers from Sluggerville. Herberts has a punch that Tim McGrath thought would some day win the welterweight championship. He was handled for some time by McGrath, who still maintains that he is yet to be the champion. Shields has been doing some good work of late and will, if in good condition, give a good account of himself.

BILL CURTIS
THE HANDICAPPER,
Room 1, Tribune Bldg
Eighth Street near Broadway.

ONLY TWO HORSES DAILY!
IT WILL PAY YOU TO GET MY CARD TODAY.
MY INFORMATION RECEIVED DAILY AT 11 O'CLOCK.
My Handicap including my Best Two Bets $1.00.
Office hours: 11 to 12:30.
TERMS, $1 A DAY $5 A WEEK

RACE TRACK GOSSIP

THE TRIBUNE FORM CHART.

EMERYVILLE, Feb. 19, 1907.—81st day.—Weather, hazy; track, heavy.

E. C. HOPPER, Presiding Judge RICHARD DWYER, Starter.

540 FIRST RACE—Three and one-half furlongs; two-year-old maiden colts and geldings. Purse, $400.

Ind	Horse and Owner.	Wt.	St.	¼	½	¾	Str.	Fin.	Jockey.	Op.	Cl.
510	Gage Taylor (S. C. Hildreth)	112	3	..	..	..	1½	1 1½	L. Williams	7	8
498	Irish Mike (B. Schreiber)	112	1	..	..	..	2 1	2 h	W. Miller	2	11-5
498	Wilmore (C. Helfers)	112	8	..	..	..	4 1	3 4	Horner	5	5
468	Sand Piper (Live Oak Stable)	112	1	..	..	..	6 3	4 ½	A. Brown	20	20
516	Galmoore (P. Sheridan)	112	6	..	..	..	5 ½	5 1	Graham	6	16-5
402	Orongo (Keene Bros.)	109	5	..	..	..	7 2	6 ½	Scoville	3	3
526	Uncle Sam (F. J. Nell)	112	2	..	..	..	3 1½	7 4	Borel	6	10
456	St. Avon (C. Winchell)	112	10	..	..	..	8	8 1	McBride	50	30
....	Jack Paine (Dan Collins)	112	11	..	..	..	10	9 2	Clifford	100	100
....	Moss Back (H. Stover)	112	9	..	..	..	11	10	R. Davis	50	100
414	Jockey Mounce (D. S. Fountain)	109	7	..	..	..	9	11	Conway	50	50

Taylor, place, 3; show, 8-5. Mike, place, 4-5, show, 2-5. Wilmore, show, even. Time—:25 3-5, :33 3-5. At post 7 minutes. Off at 1:52. Start good; won cleverly; next two driving. Winner, br. c, by Montana—Felonia. Trained by S. C. Hildreth. Scratches—Henry Kelly. Taylor off well. Tipped field all the way. Mike had no excuses; did his best. Wilmore finished with a rush. Piper ran a fair race. Galmoore no speed at any stage. Others showed nothing.

541 SECOND RACE—Five and one-half furlongs; selling; maiden three-year-olds. Purse, $400.

Ind	Horse and Owner.	Wt.	St.	¼	½	¾	Str.	Fin.	Jockey.	Op.	Cl.
...	Dainty Morsel (James Doyle)	107	8	..	2 1	2 1	1 3	1 1½	A. Brown	20	15
518	Avona (Frank Rose)	107	9	..	4 3½	4 1	4 3	2 1½	Horner	3	7-2
486	Bertie A. (P. Wilkerson)	107	11	..	5 1	8 2	6 1	3 5	McBride	4	5
491	Dave Weber (C. C. McCafferty)	104	5	..	12	9 2	8 2	4 1	Lycurgus	20	30
335	Weatherford (Oakland Stable)	109	10	..	7 1	9 2	9 1	5 ½	Borel	20	20
391	Rosal (T. H. Williams)	112	7	..	5 h	6 1	7 2	6 1	W. Miller	8	12
528	Azusa (E. Dealy & Co.)	102	12	..	9 2	10 1	10 2	7 2	Flannery	10	15
486	Jezebel (G. B. Morris)	107	3	..	3 5	3 2	3 1	8 1	R. Davis	10	20
434	Tetarus (B. Schreiber)	107	6	..	11	11	5 2	9 2	Graham	30	40
518	Anopus (C. P. Fink)	109	4	..	7 1	5 1	11	10 3	Earnshaw	15	15
290	Karolyi (Keene Bros.)	109	1	..	10 1	12	12	11	Scoville	20	40
...	Flesser (Matt Reiss)	112	2	..	1 1	1 1	2 2	12	Lian	8-5	6-5

Morsel, place, 6, show, 3. Avona, place, 6-5; show, 2-5. Bertie, show, 4-5. Time—:24 4-5, :52, 1:10 1-5. At post 2 minutes. Off at 2:16. Start good; won first three driving. Winner, ch. f, by Rubicon—Reta. Trained by James Doyle. Morsel had speed of her field; hung on gamely. Avona a rough journey. Bertie slow to begin, finished strong. Weber closed a world of ground last part. Weatherford ran a clever race. Jezebel a flash of speed. Flesser a world of speed for a half then stopped to a walk.

542 THIRD RACE—One and one-sixteenth miles; selling; four-year-olds and up. Purse, $400.

Ind	Horse and Owner.	Wt.	St	¼	½	¾	Str	Fin.	Jockey.	Op.	Cl.
529	Andrew Mack, 6 (W. Cahill)	107	1	1 h	1 2	1 5	1 6	1 5	Nutting	3	7-2
193	Isabellita, a (J. M. Crane)	102	2	3 1½	2 1½	2 8	2 6	2 6	McLaughlin	6	9-2
416	Cheripe, 6 (W. St. Vincent)	102	5	8 2	6 1½	7 2	6 2	3 1½	Galindo	6	12
506	Lone Wolf, 5 (R. R. Rice Jr.)	100	3	2 1½	7 h	6 3	3 1½	4 2	E. Clark	6	10
525	Ara, 5 (J. H. Miller & Co.)	112	6	6 3	1 1	3 h	4 1	5 1½	J. Wright	6	8
166	Trapsetter, a (G. W. Chandler)	112	8	7 1½	8	4 1½	5 1½	6 5	C. Smith	8	10
525	The Missourian, 5 (Lee & Son)	109	4	2 3	3 1½	5 1	7 3	7 5	Rollert	8	12
512	Jackful, 6 (G. P. McNeil)	104	7	5 h	5 1½	8 5	8 3	8 2	Mentry	2	16-5
471	Plimatar, 4 (Keene Bros.)	94	9	9	9	9	9	9	T. Rice	30	50

Mack, place, 3-2; show, 7-10. Isabellita, place 8-5, show, 4-5. Cheripe, show, 3. Time—:24 4-5, :50, 1:16, 1:44, 1:47 1-5. At post ½ minute. Off at 2:37. Start good; won pulled to a walk; second easily; third driving. Winner, ch. h, by Chataxus—Generine. Trained by W. Cahill. Scratches—Inflammable, Huston, Darthula. Mack off flying; galloped all the way. Isabellita best of the others. Cheripe outrun first part; closed stoutly. Wolf hung last sixteenth. Ara improving. Trapsetter and Missourian a flash of speed. Jackful ran a poor race; throw it out.

543 FOURTH RACE—Six and one-half furlongs; The Ballyhoo Handicap; three-year-olds and up. Purse, $600.

Ind	Horse and Owner.	Wt.	St.	¼	½	¾	Str.	Fin.	Jockey.	Op.	Cl.
439	Sir Brillar, 5 (C. J. Casey)	103	3	1 1	1 3	1 3	1 2	1 4	W. Miller	5-2	8-5
527	Gateway, 6 (J. S. Wood)	103	1	2 h	3 1	4 2	4 1	2 2	Graham	1	13-5
521	Ethel Day, 5 (W. F. Walter)	106	6	6	6	5 8	5 5	3 ½	Horner	7	10
523	Ocean Shore, 3 (A. F. Elliott)	101	5	5 3	4 2	2 1	3 ½	4 2	Earnshaw	4	7
527	Martinmas, a (E. J. Ramsey)	102	2	4 ½	5 ½	6	6	5 4	R. Davis	5	10
494	St. Francis, 4 (Maple Stable)	106	4	3 2	2 h	3 h	2 h	6	A. Brown	9-2	9-2

Brillar, place, 4-5; show, 1-2. Gateway, place, 6-5; show, 1-2. Day, show, 6-5. Time—:24, :48 1-5, 1:14 1-5, 1:21 1-5. At post 8 minutes. Off at 3:12. Start bad; won easily; second handily; third driving. Winner, ch. h, by Sir Modred—Brillar. Trained by C. J. Casey. Brillar beat gate and was never in trouble. Gateway ran his race. Day practically left; ran a smashing good race. Shore stopped and came again under punishment. Martinmas ran a poor race. Francis tired.

544 FIFTH RACE—One and one-sixteenth miles; selling; three-year-olds and up. Purse, $400.

Ind	Horse and Owner	Wt.	St.	¼	½	¾	Str	Fin.	Jockey	Op.	Cl.
497	Jocund, 6 (W. R. Jennings)	106	3	1 1	1 1	1 3	1 4	1 1½	W. Miller	1	9-10
495	Mandator, 4 (Keene Bros.)	101	4	4 3	3 5	2 1½	2 1	2 4	Scoville	3	6
502	Avonalis, 4 (M. A. Silvers)	91	5	2 n	2 1	4 1	1 4	3 ns	Charbonneaux	30	40
477	Beechwood, 4 (D. S. Fountain)	102	1	2 2	3 1½	3 1½	3 h	4 5	Conway	5	5
713	Fulletta, 4 (Hoag & Co.)	105	2	5	5	5	5	5	Graham	4	4

Jocund, place, 2-5; show, 1-5. Mandator, place, 6-5; show, 3-5. Avonalis, show, 2. Time—:24 1-5, :49 4-5, 1:15 1-5, 1:42 2-5, 1:49 2-5. At post 2 minutes. Off at 3:35. Start good; won easily, second easily, third driving. Winner, ch. h, by Mirthful.

545 SIXTH RACE—One mile; three-year-olds and up. Purse, $500.

Ind	Horse and Owner	Wt.	St	¼	½	¾	Str	Fin.	Jockey	Op.	Cl.
513	Edwin Gum, 4 (W. Walker)	107	1	3 8	3 8	1 1	1 5	1 6	W. Miller	1	9-10
533	Blagg, 3 (Lee & Son)	92	2	1 h	2 2	2 6	2 6	2 4	E. Dugan	2	8-5
728	Blue Eyes, 6 (P. Sheridan)	107	7	6	6	5 h	3 4	3 6	Horner	25	30
530	Miss Rillie, 6 (Maple Stable)	107	6	5 1½	5 h	4 1	4 5	4 6	A. Brown	6	12
520	Old Bat, 5 (C. C. McCafferty)	109	4	4 1	4 1	6	5 3	5 5	Graham	10	20
526	Little Minister, 3 (F. Fullem)	95	3	2 1	1 h	3 1	6	6	Harty	20	40

Gum, place, 1-3; show, out. Blagg, place 9-20, show, out. Eyes, show, 5-2. Time—:25 1-5, :50 2-5, 1:15 1-5, 1:42. At post 1 minute. Off at 3:56. Start good; won easily, second the same. Winner, ch. h, by Plutus—Bessie Gum. Trained by W. Walker. Gum won as he pleased when Miller let him down. Blagg beaten then came again. Eyes ran a good race in going she does not relish. Tab. Minister. Rillie ran poorly.

"It is regrettable that the Montreal Jockey Club has decided to race on the same dates as those which have been used for some years by the Hamilton Jockey Club," says the Canadian Sportsman. "We regret the clash because it will have an injurious effect upon both meetings. It places large Canadian stables in an unpleasant position, Messrs. Seagram, Hendrie and MacKenzie Brothers will naturally be anxious to race their horses at both places. Under the circumstances this is denied them, and they will be forced to make a decision in favor of one or the other."

* * *

Supt. Jim Grant will be happy again if the sun will only shine.

* * *

Sir Brillar was THE TRIBUNE'S best take, a chance bet that made good. The bookies laid 4 to 1 against this bird.

Turn Your Face Into Dollars

Many a Man Has Failed Because His Face Was a Picture of Calamity.

It takes sunshine to produce a rose, a perfect rose. And so man, to be successful, must have sunshine inside. The life which has it not, which has no health and no happiness, is sour, surly, pessimistic and a failure. The world already has too many vinegar faces that breathe ill will and strife. The world wants joy, comfort, sunshine, and will cling to the man who has it, who radiates gladness and triumph wherever he is and under all circumstances.

Some people have a genius for seeking out the disagreeable, the crooked, the bad and the ugly. These are the destroyers, they travel in schools, they herd together, for they love their kind, and the cheerful part of the world will have nothing to do with them.

And why is it that so many peddle disaster, knowing at the same time that if they do their lives will be ruined? Some people cannot help it, for pessimism usually comes from bodily disorders, and this cannot always be prevented. The stomach, for instance is the most common cause of discontent, sour-face, recklessness, disgust and lack of ambition. A bad stomach—there is the secret of many a failure. Anyone can have a good stomach, a strong stomach, a stomach that can take care of anything and everything that is put into it, no matter whether it is a very bad stomach now or not. Then why not have it?

Stuart's Dyspepsia Tablets do this very thing. One ingredient of these little tablets digests 3000 grains of food, and no matter how bad is your dyspepsia or indigestion, these tablets will digest everything in your stomach, thoroughly and completely, and better and quicker than a healthy stomach can do the same thing. Stuart's Dyspepsia Tablets will cure quickly loss of appetite, brash, irritation, burning sensations, nausea, heartburn, eructations, loss of vim and spirit, bad memory and dyspepsia and indigestion in their very worst forms.

No other little tablets in the world can do so much. You should carry Stuart's Dyspepsia Tablets around with you wherever you go and take them after meals. Then only will you realize what it is to enjoy a meal, and what perfect digestion means. Your whole body and your mind will feel the effects; your vim will increase, you will be more satisfied with what the world does, you will think happier and be happier and your face will be one of supreme contentment. That will bring you success and then more success. Your face will bring you dollars. Try it. It will cost you just 50c for a package of these wonderful Stuart's Dyspepsia Tablets, at any drug store on earth.

Send us your name and address today and we will at once send you by mail a sample package, free. Address F. A. Stuart Co., 51 Stuart Bldg, Marshall, Mich.

Wise Counsel From the South.

"I want to give some valuable advice to those who suffer with lame back and kidney trouble," says J. R. Blankenship, of Beck, Tenn. "I have proved to an absolute certainty that Electric Bitters will positively cure this distressing condition. The first bottle gave me great relief and after taking a few more bottles I was completely cured, so completely that it becomes a pleasure to recommend this great remedy." Sold under guarantee at Osgood Bros' drug stores, corner Seventh and Broadway and Twelfth and Washington streets. Price

Removal Notice.

C. M. Rosenberg's cigar store, now located at 923 Broadway, will remove to 919 Broadway, two doors below present location, about March 1.

Piedmont Baths.

First-class Turkish and Hammam baths. Finest service on the coast; experienced attendants; also swimming tank for ladies and gentlemen. Take Piedmont car to Twenty-fourth street.

Builds up the waste tissues of the kidneys. Lash's Kidney and Liver Bitters.

PADDOCK NOTES

By LEE DEMIER.

An interesting and varied program was offered the large gathering that journeyed to Williams Park yesterday. The Ballyhoo Handicap was the star event but the fifth and sixth races also brought out small and shifty fields. In the first and second events, maiden two and three-year-olds, respectively, had an opportunity to earn brackets and in the third the horses were ridden by maiden jockeys. Form players do not seem able to shake off the "hoodoo" as favorites again went down to defeat.

* * *

Horseman Jack McGovern left for Sacramento last night.

* * *

Apprentice rider McLaughlin put up a good ride on Isabellita. He had no trouble in driving his mount in second.

* * *

Billy Cahill took down a nice bet when his horse, Andrew Mack walked away with the Maitland jockey race.

* * *

Walter Miller rode the three last winners of the day, which brought joy to the hearts of the talent.

* * *

Jockey Mentry also rode Jackfull.

* * *

Edwin Gum made it three straight, by walking away from his field in the mile dash, last on the card. Held at the prohibitive odds of 9 to 10, William Walker's good horse won as far as he liked. Blagg was an easy second. Blue Eyes ran a cracking good race, in going which she does not relish.

* * *

Jocund and Edwin Gum were the "Tribune's" two best bets that went through with neatness and dispatch.

* * *

The horses of R. F. Carman were shipped back to Ascot yesterday. Among the lot was W. H. Carey.

* * *

Jack Keene has telegraphed Jockey Herr Radke, who is now performing at Ascot, an offer to ride for him for the balance of the season at Williams Park.

* * *

Sam Hildreth's youngster, Gage Taylor, at 8 to 1, was the one to graduate in the maiden two-year-old race, first on the card. The brown colt was away flying and never left the issue in doubt. The talent sent their checks in on Irish Mike but the best he could do was to secure the place from the fast coming Wilmore.

* * *

One of the hottest tips to be dished out this season was Flesser, in the five and one-half furlong sprint for maiden three-year-olds. The Seattle and Ascot contingents and the general public, headed by Matt Reiss, unloaded on this bird and what a sorry lot they were, when after setting the pace for a quarter of a mile, the good thing wound up "absolutely." 'Twas a sad blow, after going so far as to import a jockey to pilot him. The winner turned up in Dainty Morsel who at the pleasing odds of 15 to 1, outgamed Avona. The latter had a rough journey: Bertie A. dropped into the show.

* * *

Andrew Mack, ridden by Jockey Nutting, won the mile and one-sixteenth affair for four-year-olds and upwards ridden by maiden jockeys. The Cahill trick way away flying and just rolled home. McLaughlin had Isabellita well up all the way and putting up a good ride secured the place from Cheripe who closed stoutly at the end.

* * *

The Balyhoo Handicap proved only an exercise gallop for Sir Brillar. Heavily backed from 4s down to 8 to 5, the son of Sir Modred, off to a flying start, simply tincanned all the way. Gateway held on long enough to take place money from Ethel Day. The latter was practically left and trailed her field till turning for home, when she came with a tremendous burst of speed. With an even break she would have given the winner a keen argument.

* * *

Jocund held at the prohibitive odds of 9 to 10, *outclassed his field in the fifth* race and won as he pleased. Mandator did his best and got the place. Avonalis outgamed Beechwood for show honors.

* * *

C. E. Durnell and S. C. Hildreth, in whose respective names the horses Nealon and Tony Faust were entered in the Brooklyn, Suburban and Brighton Handicaps, though Barney Schreiber has a partnership interest in each, have been granted permission by the stewards of the Jockey Club to correct the entries on a payment of a fine of $10 each as provided by rule 57.

* * *

Ethel Day would have given Sir Brillar a hot argument had the grey streak got off on equal terms.

* * *

Del Fountain's Beechwood was heavily played to get part of the coin in the mile and a sixteenth affair. Fountain's horse just finished out of the money.

* * *

It is reported that a mining syndicate has purchased the racetrack at Johannesburg, South Africa, for $5,000,000. Gold in vast quantities has been discovered in the sub soil.

* * *

The good mare Bracegirdle (dam of The Rival, Woodlake and Lady Anne) foaled a bay filly, by Ben Strome at T. C. McDowell's Ashland Farm recently.

* * *

Fulletta did not like the going.

* * *

The fair sex were made happy when Blue Eyes got part of the money in the fifth race.

* * *

The steward of Williams Park investigated the alleged friendly claiming of Van Ness by Boots Durnell, the other day. They decided that the claiming of Hildreth's horse was according to the Jockey Club's rules and that Durnell had a perfect right to sell the horse back to its former owner for an advance over the price paid.

* * *

The rumor that Jockey Brown and Owner Walter Jennings parted in an unfriendly feeling was flatly denied by the popular horseman.

* * *

Jockey Sandy is on the sick list. The popular little rider was sadly missed yesterday.

* * *

Handpress, who at one time was Billy Magrane's main bread winner, is now doing stud duty at the Brentwood Stock Farm.

* * *

A Nashville dispatch says that Sam Parmer has offered Sandy Brown $5,000 for Notasulga.

* * *

The lease taken by the owners of the Millstream Stud on Mrs. C. F. McMeekin's Oakwood Farm is for five years at an annual rental of $3,000.

* * *

The New Memphis Jockey Club has sold three acres of Montgomery Park to the Illinois Central Railroad Company. It was needed for the construction of a belt line.

* * *

Secretary Shouse, of the Kentucky Breeding Bureau, will address the Farmer's Institute at Shelbyville on the aim and object of the organization which is working for the improvement in the breed of the general purpose horse.

* * *

Sir Brillar had no trouble bringing home the change to Charley Henshall and his following.

* * *

Jocund, Walter Jenning's good chestnut horse, made a show of his field in the fifth race.

* * *

The Ingleside Club, which Eddie Kelly presides over, held out St. Francis flat. The Rubicon horse could never get to the front.

* * *

The game at Williams Park was never better.

* * *

The Coney Island Jockey Club's school for stable boys has been opened and the attendance is first-class. Last fall the Coney Island Club took over the old church property on the Neck Road and it is in this building the classes are heard. The school hours are so arranged in the afternoon and evening as not to interfere with the work of the boys. The youngsters are studying in dead, hard earnest.

* * *

Jack Crane had a nice bet on his mare, Isabellita, a place.

* * *

The talent were down hook, line and sinkers on Edwin Gum. Their money was never in doubt.

* * *

Little Minister was detained at the church.

Dr. Thiele

The GERMAN SPECIALIST

Late of San Francisco, has opened offices at

921 Broadway, Oakland

All private and chronic diseases of both sexes successfully treated and cure guaranteed.

WEAK MEN

DR. HALL'S REINVIGORATOR stops all losses in 24 hours. You will feel an improvement from the first dose. We have so much confidence in our treatment that we could safely offer FIVE HUNDRED reward for any case we cannot cure. This secret remedy Enlarges Shrunken Organs, cures Emissions, Impotency, Varicocele, Prematureness, Gleet, Strictures, Kidneys, Lost Manhood, Drains in the Urine and all other terrible wasting effects of errors of youth or excess; $2 per bottle; three bottles $5. Guaranteed to cure any curable case. Try it. Acts like magic. Call or address HALL'S MEDICAL INSTITUTE, 555 Broadway, Oakland, Cal. Office hours, 10 to 12, 2 to 5 and 7 to 9, Sundays, 10 a. m. to 12 m.

CALL ON DR. JORDAN OF THE
MUSEUM OF ANATOMY
FORMERLY 1051 MARKET STREET

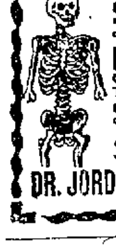

Weakness or any contracted disease positively cured by the oldest specialist on the Coast. Established over forty years.

DISEASES OF MEN

Consultation free and strictly private. Treatment personally or by letter. A positive cure in every case undertaken.

Write for book, PHILOSOPHY OF MARRIAGE, mailed free—(a valuable book for men.)

DR. JORDAN, 1209 McAllister Cor. Fillmore St. **S.F., CAL.**

DR. TOM WAI TONG

813 Clay St., Oakland.

The Celebrated Chinese Tea and Herb Doctor.

All private and chronic diseases of both sexes successfully treated. A specialty made of children's diseases, especially diphtheria. Cure guaranteed. Examination and consultation free. Hours, 9 to 11:30 a. m., 2:30 to 5 and 7 to 9 p. m.

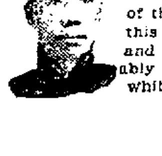

J. ANTONUCCIO, of 855 Washington St., Oakland, testifies in glowing terms of the wonderful powers of this Doctor, who cured him and his son in a remarkably short time after four white doctors had failed.

PILES No salves, no surgery, no swindle, not a cent until cured. A humane, radical and practically painless method. $1000 as a guarantee against failure, no matter how bad the case. Applied only by a regular M. D. of over twenty years' experience in this specialty. CURATIVE CO., 709 Telegraph ave., phone Oakland 7709.

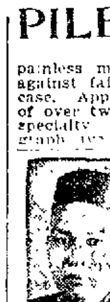

Wong Shue Nin

Chinese Doctor

920 Harrison St.

Cor. 9th St. Oakland

Cures all diseases by the use of Chinese herbs. He has been a visiting physician at the Oriental Dispensary, 828 Sacramento street, San Francisco, for eight years. He is long famous for the wonderful cures of apparently hopeless cases. Give him a trial. Office hours: 10 to 12 a. m., 2 to 5 and 7 to 9 p. m. daily.

Dr. Wong Him, Herb Doctor

Located Permanently **1268 O'Farrell St.**

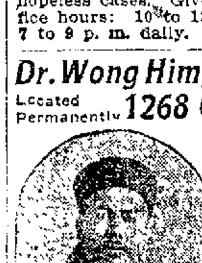

Father and Mother Write Letter Indorsing Treatment.

SAN FRANCISCO, March 22, 1906.

TO WHOM IT MAY CONCERN: Our three-year-old daughter, having been ill for some time and being treated by the most prominent physicians, gradually became worse, and was finally given up by them. We were then recommended to Dr. Wong Him. We started with his treatment and within two months' time our daughter was cured. Respectfully, MR. AND MRS. H. C. LIEB. 2757 Harrison St., San Francisco.

Dr. T. D. Hall

Specialist for Men

20 Years in Oakland

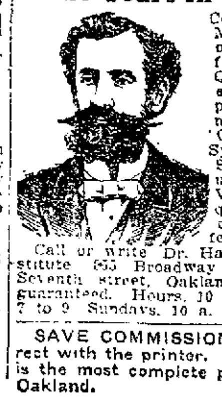

Consultation free. Museum of Anatomy open daily free to men. Quickly and permanently cures all private diseases of men. Gonorrhoea, Gleet, Stricture, Syphilis, Sores, Swellings, Unnatural Discharges, Varicocele, etc., quickly cured—recent cases in a few days.

Call or write Dr. Hall's Medical Institute, 555 Broadway (upstairs), near Seventh street, Oakland, Cal. Cures guaranteed. Hours, 10 to 12, 2 to 5 and 7 to 9. Sundays, 10 a. m. to 12 m.

SAVE COMMISSIONS and deal direct with the printer. THE TRIBUNE is the most complete printing office in Oakland.

MEDICAL. MEDICAL.

Doctors That Can Cure

517 23d St., Near Telegraph Ave., Oakland, Cal.

SICK MEN

ARE YOU suffering from early indiscretion, sexual weakness, spermatorrhea, kidney, bladder or prostatic troubles, specific blood diseases (syphilis), stricture, varicocele, gleet, gonorrhoea or any other complicated, long standing, deep-seated disease? If so—

ARE YOU aware that nine out of every ten cases treated by old prevailing methods are NOT CURED, BUT BECOME CHRONIC, and the organs remain injured for life?

DO YOU KNOW that the proper treatment of men's diseases requires a greater degree of skill and a much more elaborate equipment than the average physician has at his command?

THEN, in justice to yourself, waste no time nor money with quacks or unreliable "specialists," but consult us. BECAUSE WE ARE regularly graduated, university-trained specialists, who have made a long special study of genito-urinary and all complicated private diseases of men, and are today duly recognized by the highest medical authorities as

THE LEADING SPECIALISTS FOR MEN

WE MAKE NO FOOLISH PROPOSITIONS—WE DON'T PUBLISH OUR PICTURES—WE ADVERTISE NO "CHEAP CURES"—WE SELL NO ELECTRIC BELTS—WE HAVE NO MUSEUMS OF ANATOMY, BUT WE DO ASSURE YOU that our prestige and standing in the community and profession for our SKILL, HONESTY AND INTEGRITY cannot be questioned, and by our acts we wish to be judged.

THE THOUSANDS OF COMPLICATED CASES WE HAVE CURED WHERE ALL OTHERS HAVE FAILED ARE OUR BEST REFERENCES.

OUR OFFICES are well appointed and equipped with the most modern appliances and the latest inventions essential for the proper and up-to-date TREATMENT AND CURE of all special diseases of men.

YOU MAY consult us privately in confidence. You will be examined in a thoroughly scientific manner and our diagnosis and advice will be cheerfully given to you ABSOLUTELY FREE OF CHARGE. After this, if you desire to be treated and we undertake your case, we positively guarantee to cure you and make you WELL AND STRONG, AS YOU OUGHT TO BE, A MAN AMONG MEN.

Our fees are moderate and within the reach of all.

No matter what your ailments are, call or write to us today, stating your case plainly in your own way, and receive the benefit of a modern, skillful diagnosis and a prompt, radical and permanent cure. All letters truthfully answered in plain sealed envelopes.

Hours—9 a. m. to 9 p. m. Open Sundays. Telephone Oakland 7901.

THE UNITED PHYSICIANS AND SURGEONS

517 23D ST. NEAR TELEGRAPH AVE., OAKLAND CAL.

RESORTS.

Byron Hot Springs

America's Greatest Spa, one of the best hotels in the State. Waters that cure, and delightful environment.

Week end excursions $7.50 from San Francisco and return, including two days at hotel, use of mineral baths and waters. Send your family if you can't go yourself.

Address "Manager," Byron Hot Springs Hotel, Cal.

HOTELS.

METROPOLE

13th and Jefferson Sts., Oakland

A perfectly appointed hotel. Permanent and transient guests. Telephone in every room; steam heat and open fires. Splendid facilities for banquets, etc. Estimates promptly given. Rates reasonable. Information on request.

R. M. BRIARE, Proprietor.

BOWLING

Seven modern, fully equipped alleys—alleys for ladies. Special rates for parties.

Oakland Bowling Alleys

566 THIRTEENTH ST.

Near Clay St.

AMUSEMENTS.

Macdonough Theater

Phone Oakland 87

Chas. P. Hall, Sole Prop. and Manager.

Tonight and all This Week

KLAW & ERLANGER

Present Geo. M. Cohan's Best Music Play

45 MINUTES FROM BROADWAY

CORINNE, assisted by Scott Welsh and a notable cast and ensemble.

SPECIAL MATINEE FRIDAY. (Washington's Birthday)

REGULAR MATINEE SATURDAY

Prices—50c, 75c, $1.00, $1.50

NEXT ATTRACTIONS

February 24 ....Murray and Mack

February 25, 26, 27.

................"The County Chairman"

Ye Liberty Playhouse

Direction of H. W. Bishop
Phone Oak. 73

TONIGHT

and all this week

The Great Production of

"OLD HEIDELBERG"

Positively last times in Oakland.

Special Matinee Washington's Birthday.

Regular Matinee Saturday and Sunday.

PRICES—25, 50, 75.

Next Week—"A Gentleman of France."

IDORA PARK & OPERA HOUSE.

Direction H. W. Bishop.

Last Week of the Big Hit

The Wizard of the Nile

Special Mat. Washington's Birthday.

Next Monday Eve. The Bostonians' great success

"THE SERENADE."

Seats now ready at Sherman Clay & Co.'s, Thirteenth and Broadway.

THE BIG SKATING RINK IS SIMPLY PERFECT.

THE NOVELTY

The Theater Beautiful

Broadway, Bet. 11th and 12th Sts.

Phone Oakland 2795.

OAKLAND'S LEADING VAUDEVILLE HOUSE

The Novelty Theater Co. (Inc), Prop.

Tony Lubelski, President.

Guy C. Smith, Manager.

Continuous Performances Every Afternoon and Evening.

Afternoons, 1:30 to 5 o'clock; Evenings, 7:15 to 11:15 o'clock.

Affiliated with the Sullivan-Considine, largest circuit of vaudeville theaters in the world.

BELL THEATER

WEEK OF FEBRUARY 18.

The Edwin T. Emery Company presents the stirring melodrama

"THE DARK SIDE OF NEW YORK."

Besides seven feature vaudeville acts

Prices 15 and 25 cents

8TH ST. THEATER

NEAR BROADWAY.

High Class Vaudeville.

Eight New Acts Weekly

Matinee Daily at 3:30, Evening, 7:15, 8:30 and 9:30.

Entire Change of Program Weekly.

HADJI & BAYLEY, Managers.

LAKESIDE RINK

12th St., between Webster and Harrison

Great Bicycle Roller Race—Thursday, February 28.

Washington's Birthday—Great special program. Virginia reel, barrel race. Everyone gets a hatchet.

RACING

New California Jockey Club

Oakland Race Track

Six or more races each week day, rain or shine.

Races commence at 1:40 p. m. sharp. Take street cars from any part of city; transfer to San Pablo avenue.

THOMAS H. WILLIAMS, President.

TRAVEL. TRAVEL.

Overland Limited

TO CHICAGO

Over the Wonderful Ogden-Lucin Cut-off

The Most Luxurious Solid Daily Train in the World

Observation Car—Pullman Sleeping Cars

Buffet-Smoking and Library Cars

Book-lovers Library Cars (Barber and Bath)

Less than Three Days to Chicago

Close Connection at Chicago with Fast Trains for All Eastern Points

Leaves Oakland at 11:37 a. m.

Call or Write

G. T. FORSYTH, D. F. & P. A. — C. J. MALLEY, C. T. A.

Phone Oakland 543

Corner 13th and Franklin Sts

Oakland, Cal.

WABASH R. R. CO.

Niagara Falls Short Line

TOURIST SLEEPING CAR SERVICE

Chicago to New York and New England Points

Mondays, Thursdays and Saturdays.

L. R. ROBINSON, General Agent.

TEMPORARY OFFICE FERRY BUILDING, FOOT OF MARKET ST., SAN FRANCISCO, CAL.

TRAVEL.

ALL TRAINS DAILY—Unless Otherwise Noted

SOUTHERN PACIFIC — DEPARTURES And ARRIVALS — OAKLAND

Trains are due to arrive and leave —AT— SIXTEENTH-STREET STATION.

Leave — December 20, 1906. — Arrive

7:34a Richmond, Pinole, Port Costa, Benicia, Suisun, Bolenas, Batavia, Dixon, Davis, Sacramento, Elmira, Vacaville, Winters, Madison, Esparto, Guinda, Rumsey; Davis, Woodland, Knights Landing, Tudor, Marysville, Chico, Vina, Tehama, Red Bluff—Honcut, Palermo, Oroville...... 7:06p

8:13a Vallejo, El Verano, Santa Rosa, Napa, St. Helena, Calistoga, Martinez, Concord, Danville, San Ramon. Stage from Calistoga to Geysers and all Lake county points..........

8:37a Shasta Express—Richmond, Benicia, Elmira, Davis, Woodland, Colusa Junction, Willows, Corning, Redding, Shasta Springs, Ashland, Portland—Tacoma, Seattle, Spokane.. 5:56p

8:53a Port Costa, Martinez, Cornwall, Antioch, Brentwood, Byron, Bethany, Tracy, Lathrop, Modesto, Turlock, Livingston, Merced, Fresno, Goshen Junction, Tulare, Bakersfield..... 4:06p

8:53a Stockton, Newman, Los Banos, Dos Palos, Kerman, Hanford, Visalia, Porterville 6:06p

9:37a Atlantic Express — Sacramento, Colfax, Truckee, Reno, Sparks, Hazen, Winnemucca, Elko, Ogden, Salt Lake City, St. Louis—Omaha, Chicago—Butte, Helena—Boise City, Spokane, Tonopah, Goldfield, Manhattan, Bullfrog 3:47p

10:11a Stege, Richmond, San Pablo, Pinole, Rodeo, Vallejo Junction, Crockett, Port Costa, Martinez 6:06p

10:54a Los Angeles Passenger — Richmond, Port Costa, Byron, Modesto, Merced, Raymond, Fresno, Tulare, Bakersfield, Los Angeles; Hanford, Lemoore, Visalia and Southern California points........ 8:36p

10:54a Vallejo, Mare Island, Napa Junction, Napa 10:57p

11:37a Overland Limited — Ogden, Cheyenne, Omaha, Chicago, Salt Lake City, Denver, Kansas City, Chicago........ 8:06p

3:31p Richmond, Pinole, Port Costa, Benicia, Suisun, Elmira, Vacaville, Winters, Dixon, Sacramento, Davis, Woodland, Tudor, Yuba City, Knights Landing, Marysville, Palermo, Oroville 10:06p

5:35p Fresno Passenger — Crockett, Port Costa, Martinez, Cornwall, Antioch, Brentwood, Byron, Tracy, Lathrop, Modesto, Turlock, Merced, Berenda, Madera, Fresno........ 11:34a

4:17p Portland Express — Richmond, Port Costa, Benicia, Suisun, Davis, Woodland, Colusa Junction, Willows, Corning, Redding, Dunsmuir, Shasta Springs, Ashland, Portland... 8:13a

4:34p Vallejo, El Verano, Santa Rosa, Napa, St. Helena, Calistoga, Martinez, Danville, San Ramon 8:55a

5:35p The Owl Limited—Port Costa, Newman, Los Banos, Kerman, Fresno, Tulare, Bakersfield, Los Angeles, Chicago-St. Louis special sleeper for Kansas City, St. Louis, Chicago.... 8:14a

5:54p El Dorado — Pinole, Vallejo, Mare Island, Port Costa, Benicia, Suisun, Sacramento..... 10:57a

6:38p China and Japan Fast Mail — Ogden, Cheyenne, Omaha, Chicago—Salt Lake City, Denver, Pocatello, Monida, Butte—Boise City, Walla Walla, Spokane—Port Costa, Byron, Stockton, Lodi, Galt, Sacramento, Humboldt, Winnemucca, Battle Mountain, Carlin, Elko, Montello 12:12p

7:37p Truckee, Reno, Hazen, Tonopah, Manhattan, Goldfield, Bullfrog, Keeler; Port Costa, Suisun, Elmira, Dixon, Davis, Sacramento, Rocklin, Auburn, Colfax, Boca, Sparks 6:34a

7:37p Stege, Richmond, Pinole, Vallejo, Crockett—Sundays only... 6:34a

8:57p Oregon Express—Port Costa, Benicia, Suisun, Sacramento, Lincoln, Wheatland, Marysville, Gridley, Biggs, Chico, Vina, Tehama, Red Bluff, Shasta Springs, Portland, Weed, Laird, Klamath Falls—Tacoma, Seattle, Spokane ... 8:03a

9:37p Fast Mail—Ogden, Omaha, Chicago—Pueblo, Kansas City, St. Louis........ 12:12p

FIRST STREET, NEAR BROADWAY.

7:57a Mt. Eden, Alvarado, Newark, Centerville, Alviso, Agnew, Santa Clara, San Jose, Los Gatos, Alma, Wright........ 6:11p
Connects at Santa Clara with

7:57a The Coaster — Gilroy, Pajaro, Castroville, Salinas, Kings City, San Miguel, Paso Robles, Santa Margarita, San Luis Obispo, Surf, Lompoc, Santa Barbara, San Buenaventura, Oxnard, Burbank, Los Angeles 9:06a

7:57a Hollister, Tres Pinos—Watsonville, Santa Cruz—Glenwood, Laurel — Boulder Creek—Del Monte, Monterey, Pacific Grove 9:06a

8:16a Niles, Pleasanton, Livermore, Altamont, Midway, Tracy, Lathrop, Stockton........ 6:54p

9:16a Niles, San Jose, Pleasanton, Livermore, Stockton, Lodi, Galt, Elk Grove, Sacramento 8:52p

9:16a Oakdale, Chinese, Jamestown, Sonora, Tuolumne, Angels.... 8:52p

12.15p San Leandro, Lorenzo, Hayward, Halvern, Decoto, Niles, Irvington, Warm Springs, San Jose 8:18p

2:35p Elmhurst, Mt. Eden, Alvarado, Newark, Alviso, Agnew, Santa Clara, San Jose (Market street) 6:50p

4:15p Elmhurst, San Leandro, Lorenzo, Hayward, Decoto, Niles.. 7:14p

4:35p Niles, Pleasanton, Livermore, Tracy, Lathrop, Stockton, Lodi (arrive via Martinez at Sixteenth-street depot)........ 9:56a

4:57p Mt. Eden, Alvarado, Newark, Centerville, Alviso, Agnew, San Jose, Campbell, Los Gatos, Alma, Wright........ *8:14a **10:06a

5:15p San Leandro, Lorenzo, Hayward, Decoto, Niles, San Jose, Sunol, Pleasanton, Livermore.. *7:56a **11:06a

5:56p San Leandro, Lorenzo, Hayward, Decoto, Niles, San Jose. Connects at San Jose with 6:56a

6:56p San Leandro, Lorenzo, Hayward, Decoto, Niles, San Jose 9:06a

6:56p Sunset Express—San Antonio, Houston, New Orleans, Washington, D. C.; New York, El Paso, Kansas City, St. Louis—Chicago—Fort Worth, Dallas, St. Louis 9:06a

6:56p Redwood, San Jose, Gilroy, Salinas, Paso Robles, San Luis Obispo, Surf, Santa Barbara, San Buenaventura, Oxnard, Burbank, Los Angeles, Pajaro, Capitola, Watsonville, Santa Cruz, Castroville, Del Monte, Monterey, Pacific Grove 6:06a

SOUTHERN PACIFIC STEAMER SERVICE—From San Francisco.

*1:00p Collinsville, Rio Vista, Isleton, Walnut Grove, Vorden, Courtland, Sacramento. From south end Ferry building........ *8:00p

4:00p Tuesdays, from Howard-street wharf No. 2—S. S. Breakwater for Coos Bay and Marshfield, Or., connecting at Marshfield for Coquille and Myrtle Point **8:00a

*Sunday excepted.

**Sunday only.

For low passenger and freight rates and prompt and reliable service to and from all Pacific Coast points and the Eastern States, patronize the SOUTHERN PACIFIC. G. T. FORSYTH, District Freight and Passenger Agent. Thirteenth and Franklin streets.

Paper

RULED TO ORDER

A N D

Bookbinding

at the Tribune Office

Oakland Tribune

Every evening and Sunday morning. Delivered by carriers, 65c per month, including SUNDAY TRIBUNE. Single copy, 5c. Entered at Oakland Postoffice as second-class matter.

Sample copy free on application.

Publication office, TRIBUNE Building, corner of Eighth and Franklin streets. Telephone Oakland 528.

Berkeley Office, 2133 Center street. Telephone Berkeley 180.

Alameda office, Schneider's Stationery Store, corner Park street and Santa Clara avenue. Telephone Alameda 1560.

Managers Foreign Advertising, Williams & Lawrence, New York, Suite 702-703 Tribune Building; Chicago, 1324 Marquette Building; Will T. Cresmer, Representative.

TO SUBSCRIBERS.

SUBSCRIBERS FAILING TO RECEIVE THEIR PAPER WITHIN A REASONABLE HOUR AFTER PUBLICATION WILL PLEASE REPORT THE SAME TO THE TRIBUNE OFFICE BY TELEPHONE AND A SPECIAL MESSENGER WILL BE DISPATCHED WITH A COPY OF THE TRIBUNE AT ONCE.

You Can

TELEPHONE A "WANT AD" TO

The Tribune

One Cent a Word Each Insertion

8 lines the minimum, 15c daily.

All advertisements intended for continuous insertion under heading "TOO LATE FOR CLASSIFICATION," 10c a line daily.

Call Classified Department OAKLAND 528

No Telephone Charge

All advertisers should retain counter checks given, as no mistakes will be rectified without presentation of these receipts.

Advertisements ordered "Till Forbid" are accepted with the understanding that they will be published until a written notice to stop is received at office of THE TRIBUNE.

BUSINESS CARDS

JAPANESE HOUSE-CLEANING CO.—Mattings nailed, floors scrubbed, windows washed, gardens watered, etc. Phone Oakland 5371. 934 Telegraph ave., Oakland.

20 CENTS INVESTED IN CHAMPION WASHING TABLETS will save, on wash day, $1.00 in labor and clothes. Sold by all grocers.

PERSONALS

SHERMAN

469 10TH STREET.

Extraordinary clairvoyant powers, combined with his superior knowledge of occult forces, enable him to read human life with accuracy from infancy to old age.

WITHOUT A QUESTION,

without any previous knowledge and having no natural means of knowing who you are, whence or for what you come he tells your name, occupation. He tells you names of friends and enemies—who is true and who is false. Tells whom and when you will marry, giving names, dates, facts and location, taking no fees in advance, accepting none unless satisfaction is given. He cures the sick.

SPECULATION AND INVESTMENTS.

His advice is much sought for by those contemplating investment and speculating. The dollar properly invested today has seldom failed to make the poor men rich.

LOW FEE LOW FEE

Hours: 10 to 6 daily; Sunday, 11 to 4 Wednesday and Saturday evening 7 to 9.

SHERMAN

469 10th St.

SEE MAIN CHY

Chinese Tea and Herb Sanitarium 255 7th st., Oakland

CAROB

Cures rheumatism, kidney and liver complaint, stomach trouble and constipation. Send postal for full information to CAROB, 129-131 Telegraph ave., Oakland, Cal., with Gardiner-Mitchell Co.

DR. ADAM LYONS, practicing physician (late of St. Paul, Minn.), has offices in The Dundas, 17th and San Pablo. Female diseases a specialty. Phone Oakland 9044.

CHAS. LYONS,

The London Tailor, 958 Broadway. Suits to order from $18 up. Trousers to order, from $5 up. San Francisco Stores—1452 Fillmore st., 731 Van Ness ave. Firm established 50 years.

EDWARDEARLE

Res. 216 Tel ave. Phone Oak. 4327. The great medium and slate writer.

LADIES who are suffering with painful or suppressed menstruation from colds, can obtain relief by calling on Mrs. Clark, 1089 Market st., corner 12th. Phone Oakland 7543.

WANTED—James Wright, formerly of 204 East 10th st., Oakland, who has fallen heir to quite a sum of money and other property. Address Box 5888, Tribune, Oakland.

CORYELL TOILET PARLORS Removed from 1018 Washington to 731 14th st. Electric needle work; hair and scalp treatments; facial massage and skin treatment; shampooing, dyeing, bleaching, manicuring. Full line of face creams and hair tonics. Phone Oakland 8150

HIGHEST price paid for gent's cast-off clothing. 822 Broadway. Phone Oakland 6195. c

TEMPLE of Egyptian Hindoo Occult Science. Prof. A. G. Sablick, reads daily from 10 a. m. to 8 p. m. Circles Wednesday, Friday and Sunday, 8 p. m., 563 17th st.

MISS (F. M.) MAYNARD, electrolysis, scalp treatment, etc., formerly of 1209 Broadway. Playter block, has located at 466½ 13th st., over Chinn-Berretta's; phone Oakland 3899.

"MADAM ZELIKA," the great Levantine Seeress, under suggestion, will be a deep trance clairvoyant from 2 to 4 p. m., and will answer all questions, locate mines and diagnose diseases, etc.; evenings by appointment. This wonderful seeress is located at No 563 24th st., Oakland, for a short time only.

PERSONALS.

CLAIRVOYANCE EXTRAORDINARY.

STRANGE GIFTS.

An Honest Proposition.

THE GREAT NAGANZI New York's celebrated clairvoyant, medium and palmist, is permanently located here. His honesty, test of time and 14 years' continuous successful practice have proved beyond all doubt that Naganzi is the leader of his profession. As proof of his wonderful power, he will positively make no charge for his services unless you are entirely satisfied and find him superior to any palmist, medium or clairvoyant in the city; tells your full name, what you call for, when and when you will marry, whether husband, wife or sweetheart is true or false; names of friends, enemies or rivals; reads your entire life from infancy to old age, giving names, dates, facts and figures. Advice on business, law, health, love, marriage, divorce and all domestic and financial difficulties; reunites separated, renews youth and vital force; locates mines and valuable ores.

Remember, NAGANZI positively guarantees success when all others fail. Special reading this week, LOW FEE, 50c. Call today.

Don't mistake the name and number.

NAGANZI—408 Thirteenth St., half a block east of Broadway—NAGANZI.

Hours 10 a. m. to 5 p. m.; evenings, 7 to 8; Sundays, 11 to 4.

GAS CONSUMERS' ASSN. reduces your bill 20 to 40 per cent 1166 Broadway. c

OAKLAND WINDOW CLEANING CO.—Special prices on weekly or monthly contracts for cleaning windows, mirrors, showcases or scrubbing floors; neat work guaranteed. Office 472 10th st., near Broadway. Phone Oakland 3719.

MASSAGE.

ALCOHOL massage. Pearl Ross, Room 4, 1054 Broadway.

ATHLETIC masseur, late of Olympic Club, desires a few patients for home treatment, also pupils for physical culture. Box 5414, Tribune.

MARIE MELVILE Room 11 862 Broadway Swedish Massage.

LULA CIRCLE, magnetic massage; Room 21, 963½ Washington st.

LOU CARTER, alcohol massage. 1054 Broadway, Room 29.

MISS HANSEN—Swedish massage, 508 8th st., Room 4, upstairs.

MISS ARCHER, 1241 Broadway, room 6, to the right alcohol rubbings.

FRANKIE WILLIAMS, formerly 217 Post st., San Francisco, at 1241 Broadway, Oakland, Room 5. Massage

MRS LONG, 861 Washington st.—Massage, alcohol rubbings. Room 21, first floor.

MISS HASTINGS, an English lady, gives alcohol massage. Room 2, 869 Washington street.

MISS CLIFFORD — Alcohol massage. Room 11, 419 6th st.

TUB baths and scientific massage. Suite 23, 530 Thirteenth st.

HELP WANTED—MALE

ACCOUNTANT and office man wants work, 3 to 5 hours, day, morning or afternoon. Box 5818, Tribune.

BOY to carry Tribune route in Berkeley. Apply at once, Supt. carriers, Tribune office.

BOY, about 16 years, as helper on wagon. White Star Laundry Co., 20th and Broadway.

BOY to carry Tribune route in Berkeley. Apply at once, Supt. carriers, Tribune office.

BOY about 17, to help in laundry. Apply 600 Franklin st.

CARPENTER wanted to figure on finishing two-story house. Clarence Fogg & Son, 213 Telegraph avenue.

DRAFTSMAN—One who understands map work and simple building construction, prefer man who has had experience with transit. Apply Standard Oil Co., 1028 10th st., Oakland.

ELECTRICIANS wanted—Steady work at $3 a day. Experienced helpers; steady work; best pay. Levy Electric Co., 1005 Post st., San Francisco.

GOOD real estate or insurance man; special favors. Room 6, 1115 Broadway.

GOOD, neat boy with wheel; must be over 15 years of age. California Outfitting Co., 12th and Clay.

INTELLIGENT, smart, tidy boy, about 17 years of age, as bellboy. Apply Hotel Metropole, 13th and Jefferson sts.

SOLICITORS wanted at California Rug Works, 1611 San Pablo. Phone Oakland 6668.

SEVERAL MEN over 20 years old wanted at once to prepare for examination for CUSTOMS HOUSE INSPECTORS, openers and packers, etc. See without delay, Mr. Oliver 25 Union National Bank Bldg., 1103 Broadway; 9 a. m. to 12 m.; evenings 7 to 9.

TEAMS to handle dirt; 16th and Jefferson; $6 per day.

WANTED—To get into communication with an experienced printing salesman, one familiar with the prevailing prices of printing at the present time, and who would be competent to estimate on all kinds of work in that line. Address Box 5768, Tribune.

WANTED—Six first-class men to set up wagons and carriages; only experienced men wanted. Kirl & Evans Co., Franklin and Fourth sts., Oakland.

WANTED—Shoe repairer, elderly man to assist; wages small. 2972 Adeline st., Berkeley.

WANTED—Assistant man presser and helper. American Dye Works, 812 Chestnut st.

WANTED—An electrician, capable of managing a shop. Address Box 5846, Tribune.

WANTED—A man who thoroughly understands horses, and who has a fair knowledge of ranch work; single. Please answer withe references and wages expected Box 5837 Tribune.

WANTED—Four young men as clerks; fair salary. Apply to stationery storekeeper, Southern Pacific Co., West Oakland.

WANTED—Sewer men to put in new sewer. 2422 Piedmont ave., near Broadway.

WANTED—A floor man. White Garage, 18th and Telegraph.

WANTED—Automobile brass polisher. White Gargge, 18th and Telegraph ave

WANTED—Men for garden work, jobbing; good pay, steady work. 126 Linda ave., off Piedmont ave

WANTED—An experienced grocery delivery clerk; state experience, references and salary expected. Address Box 651, station B, East Oakland.

WANTED—Good man to work around store and drive wagon; no boys wanted. Apply at 971 Broadway.

WANTED—A young man with some experience in a tailor shop at once. Wide Awake Renovatory, 1792 Telegraph ave.

WANTED—Experienced, competent man for private place. Apply before 9 or after 5 p. m., 1715 Central ave., Alameda, near Grand st.

WANTED—Office boy, 14 to 16. United Iron Works, 2d and Jefferson sts.

WANTED—1000 men to get a good shave for 10 cents. 817 Broadway.

WANTED—Salesmen; young men who can earn from $2500 year up; give age, references and experience, and where employed and specimen of writing, or no attention given. Box 5860, Tribune.

YOUNG man, assistant stock clerk. Apply at once. Andrew A. Jacob & Co., wholesale milliners, 12th and Jackson sts., Oakland.

The Best Argument

¶ *Time is too valuable to waste in argument.*

¶ *Simply cast your eye over any edition of THE TRIBUNE and judge for yourself which Oakland paper by comparison has the largest circulation.*

¶ *THE TRIBUNE carries more advertising than any other evening paper on the coast, which is conclusive proof that it reaches a greater number of readers.*

1 cent a word a day *will put your business or wants before seven-tenths of the homes of Oakland, Alameda and Berkeley.*

The Tribune *a Great Paper for a Great City*

HELP WANTED—FEMALE

WANTED

Bright Young Inexperienced Women

To fill positions where permanent employment is assured to right parties; clean work, reasonable hours; good remuneration. Apply business manager, office.

Pacific States Telegraph and Telephone Co.

1275 Franklin st., Oakland.

BAG, tent and overall operators wanted. W. A. Plummer, 1st and Franklin.

COMPETENT, reliable nurse girl; references. Call mornings at 953 8th st.

DINING-ROOM girl wanted at Gray's, 1258 Clay st., at once.

EXPERIENCED sewing machine operators, hand sewers, and crocheters, experienced knitters; also women and girls to learn knitting. Apply J. J. Pfister Knitting Co., Parker and 8th sts., West Berkeley.

EXPERIENCED stenographer for wholesale house; state experience and salary expected. Call Detmer Woolen Co., Eleventh and Clay streets, Oakland.

EXPERIENCED makers wanted. Apply Ryan's Millinery Parlors, 530 14th st.

GOOD cook wanted; references. 1409 Webster st. Phone Oakland 2838.

GIRL for second work and to assist with children. Apply 2640 Warring st., Berkeley.

GIRL wanted to distribute job type. 605 San Pablo avenue.

GIRL for general housework. Tel. Oakland 2040 303 Lee St.

GOOD home for honest, competent, middle-aged woman, who can cook and keep house; easy work; 3 in family; German or Swedish preferred; good wages. Call at 2635 Hillegas st., Berkeley. Mrs. J. C. Arnold.

GIRL for second work and waiting on table; wages $20. 651 Walsworth ave

GIRL for general housework; $25 per mo., board and room. 1812 7th st., West Oakland

GIRLS wanted for paper box factory; paid while learning; steady work and advancement. Western Paper Box Co., 5th and Adeline sts.

GIRL for housework and assist with child; no cooking. 548 William st., Oakland.

GIRL wanted for general housework in family with no children. Call at 536 East 28th st., bet. 10th and 11th aves.

HONEST, capable girl for cooking; best wages. Apply mornings 1340 East 14th st. cor. 27th ave., East Oakland.

LAUNDRESS to do washing by the day; every week. 822 16th st. Call mornings.

REFINED, neat little girl, 12 to 15, to assist with housework; good wages paid while learning. Call morning with mother, 1010 Ellis st., San Francisco.

VAUDEVILLE amateurs, ladies and gentlemen; also piano player. Prof. Ex Henry, vaudeville agent, 921 Broadway, Oakland

WANTED—Girl for plain cooking and general housework in family of 4; good wages. Geo. W. Craig, 59th st., east of College ave., Oakland. Car fare paid.

WANTED—A cook, also second girl; best wages. 756 13th st.

WANTED—Girl for general housework and plain cooking. Apply 1843 Valdez street.

WANTED—Two young ladies of good appearance, who are hustlers; guaranteed salary of $21 per week. Call this evening between 7 and 8. 411 15th st., suite 9

WANTED—Reliable woman for general housework and cooking; wages with washing, $30; without, $25; family of six. Apply at 209 E. 14th st.

WANTED—Girl for housework in Golden Gate. Call 582 25th st.

WANTED—A middle-aged woman of some refinement to live with elderly couple; small wages; quiet home. 564 35th st; forenoons.

WANTED—Girl to cook and do general housework; small family. Apply mornings, 1632 Bray ave., Fruitvale.

WANTED—A first-class cook; references. Phone Oakland 2838. 1409 Webster st.

WANTED—Young girl to assist with house work; good home. 1608 23d ave.

WANTED—Girl or middle-aged woman for house, each day, for light housework. Inquire 680 16th st. after 5 p. m.

WANTED—A girl to assist at housework; sleep home; wages $25. Apply 1912 Adeline.

WANTED—Lady bookkeeper and stenographer; must be experienced and competent. Address in own hand-writing, giving references. Box 5848, Tribune.

WANTED—Girl for housework and cooking; small family. 1017 Telegraph ave.

WANTED—Woman for general housework; small family; $25; car fare. Call mornings. 2523 Etna street, Berkeley.

WANTED—Lady office assistant; must be a good writer and be able to add; knowledge of bookkeeping not necessary; answer in own handwriting. 5133 West st

WANTED—An intelligent girl to fill a position in Industrial Home for the Adult Blind. 36th and Telegraph ave.

HELP WANTED—FEMALE (Continued)

WANTED—Six women pressers on ladies' garments; steady work, good pay. American Dye Works, 812 Chestnut st.

WOMAN for general housework; no children; 2 in family; wages $25 month. Apply 2811 West st.; Grove-st. car.

WANTED—A girl for general housework and cooking; family of 3; no washing; references required. 1228 Madison.

WANTED—A girl to assist in taking care of baby; to go home nights. 710 14th st., bet Castro and Brush.

WANTED — Experienced sewing machine operators to learn custom shirt making. O'Neill & Embree, 955 Broadway.

WANTED—Shirt makers on custom-made shirts. O'Neill & Embree, 955 Broadway.

$25 for 2 weeks' service general housework; no washing; references required. Apply Wednesday morning before 11 a. m. 2516 Channing way, Berkeley. Phone Berkeley 1881.

WANTED—Woman to keep house and tend delicatessen. 219 San Pablo ave.

WANTED—A bright and intelligent person to correct all papers in arithmetic; Normal or High School graduate preferred; permanent position. Address Box 896, Oakland Col.

WANTED—Girl for general housework and cooking; good home; wages $20. Call mornings 2242 Carlton st., corner Ellsworth, Berkeley.

WANTED—Elderly lady to care for child. 3503½ B st.

WANTED — Experienced saleslady for first-class bakery; state former employment. Box 5758, Tribune

WANTED—Girl for general housework in family of three. Mrs. Lawsons, 516 5th st.

WANTED—Nurses at the Emergency and General Hospital, Los Angeles; $35 per month.

WANTED—A young girl for general housework; German preferred. 866 Adeline st., near 8th.

YOUNG girl to take care of baby; German girl preferred. 2837 Regent st., Berkeley.

YOUNG lady wanted to act as cashier; reference. 907 Washington.

AGENTS WANTED.

CAPABLE saleswoman, $100 to $200 per month, easiest proposition. Call between 3 and 5 p. m. Surf Beach Realty Co., 1070 Broadway.

FIVE young ladies and five young men to take orders for an article that every lady will buy at sight; big money. Call 1005½ Broadway; Room 27.

SOLICITOR to represent SUCCESS; salary and commission; $3000 a month given away in cash prizes. Address Box 5612, Tribune.

LADY or gentlemen agents for selling goods; big money. Monday, from 9 a. m to 11:30 a. m., 518 19th st., near Telegraph.

EMPLOYMENT OFFICES

Japanese Emp. and House Clg. Co., 311 7th st. Phone Oakland 5522.

CUTTING & GUNN, INC.—General employment agents. 414 7th st., Oakland. Phone Oakland 7991.

SITUATIONS WANTED MALE

A CHINESE, first-class cook, wants position in family or boarding house. Address Lee Tung, 311½ 8th st., Oakland.

BOY, 18, would like to learn the plumbing trade. Address H. Williams, 869 Henry st., W. Oakland.

BOOKKEEPER employed during the day wishes employment, bookkeeping or typewriting, evenings. Box 5872, Tribune.

COLLECTOR—Experienced collector desires position with good house; car furnish horse and buggy; references, present employer. Smith, Box 5795, Tribune

COLECTOR wants position; Al references. Box 5754, Tribune.

GOOD Japanese boy wants a position as plain cook in private family. S. Nakano, 605 Telegraph ave.

ELECTRICAL—Young man (26) with working knowledge of D. C. wants opportunity to become journeyman; state wages and hours. Box 5880, Tribune.

FAITHFUL and first-class Japanese cook wants situation in nice family; has good references. Phone Oakland 2183.

WANTED—Position by man of steady habits absolutely sober and reliable; can use tools, some experience with engines, steam and gasoline. Address Tribune, Box 5842, Tribune.

YOUNG man, employed, would like to keep books evenings or Sundays. Box 5852, Tribune

YOUNG MAN living at home who wishes to learn the cigar business with a reliable firm. Box 5844 Tribune.

SITUATIONS WANTED FEMALE

A MIDDLE-AGED German woman would like a place in the country as housekeeper; adults preferred. Address 562 7th st., Oakland.

A MIDDLE-AGED woman wants situation; is competent cook and laundress; no objection to going to country. Box 5839, Tribune.

EXPERIENCED bookkeeper and typist desires position; Al references. K. M. L., 1808 University ave., Berkeley. Phone Berkeley 3896.

EXPERIENCED millinery saleslady wishes position for the season. Salary reasonable Box 5830 Tribune.

LAUNDRESS wants day work. Phone Oakland 4185.

STENOGRAPHER, typewriter; with some knowledge of bookkeeping wishes position; reasonable salary. Box 5831 Tribune.

TWO young women want work; washing and housecleaning by the day. 6652 Telegraph ave. Phone, Berkeley 2061.

WANTED—Day's work. 1377 17th st. Phone Oakland 6870.

WANTED—By experienced woman; position as housekeeper in widower's family; good cook. Box 5832 Tribune.

WANTED—Washing and ironing by the day. Address 75 Valley st.

WOMAN desires cooking. 267 9th st.

WANTED—By middle aged woman; position as housekeeper and cook in widower's family or elderly couple or on ranch. Call or address 3107 Bellevue st., east of Fruitvale ave., Fruitvale.

WANTED Position as bookkeeper or assistant by young lady with experience. Address 556 Jones st., Phone 9288.

YOUNG LADY—Notary; wishes position to do office work or assist in bookkeeping. Box 5829 Tribune.

DAY AND CONTRACT WORK

A FIRST-CLASS mechanic wants to figure on carpenter work where owners furnish material; has plenty of carpenter help. Box 5813, Tribune.

F. C. CORBETT, gen. contractor; jobbing; store fitting. 1114 Franklin; phone Oakland 8642.

FOR cement work and repairing address B. G. Burns, general delivery, Oakland.

GENERAL house repairing; roofs, doors, locks, glazing and remodeling. Telephone Oakland 679.

HANDY man wants odd jobs; carpenter, stone, brick, cement, trees cleared; price reasonable. Address Rex, 1326 Chestnut.

IF you want your walls tinted and painted at reasonable price, address Painter, 806 Willow st. and get my estimates.

PLANS, specifications for new building or alterations prepared at low charges. Box 5102, Tribune office.

WILL build your house on percentage or contract; reliable construction, new eastern plans. Brunswick & Co., 1311 12th ave

DRESSMAKING

AN artistic dressmaker and designer desires a few more engagements by the day; city references. Phone Berkeley 214.

BUTTON and buttonholes, Sunburst side and box-pleated skirts, accordion side and fancy dress pleating; umbrellas repaired. California Pleating Co., 405 14th street.

DRESSMAKER—Experienced; wants a few more engagements by day; $1. 602 Apgar st., Oakland.

BUTTON and buttonholes, accordion side and fancy dress pleating; umbrellas repaired. California Pleating Co., 405 14th street.

PERCIVAL Dressmaking School diplomas given. 1065 Washington, over Lace House

WANTED—Experienced girls for dressmaking. 979 Jefferson st.

MOVING AND STORAGE.

BEKIN'S Van and Storage; packing, moving and storing furniture; brick warehouse; shipping at reduced rates. 1016 Broadway; phone Oakland 907.

COOK-MORGAN Storing & Moving Co.—Furniture, pianos, merchandise, packing and shipping. Office, 502 14th st.; phone Oakland 3235.

LYON STORAGE AND MOVING CO., largest vans and warehouses; cut rate shippers. 468 11th st.; phone Oakland 2071.

WE ARE amply prepared to store your pianos and furniture in iron warehouse at reasonable rates.

F. F. PORTER, 466 8th st., phone Oakland 1896.

DETECTIVES.

MANNING'S Detective Agency, room 30, 855 Broadway; best of references. Phone Oakland 2689.

VETERINARY DENTIST.

R. WATKINS Veterinary Dentist., 5635 San Pablo Ave.

BUSINESS CHANCES

A WELL-PAYING, old-established hardware and paint business in Oakland; best location with long lease; owner retiring; for cash sale only, none other need apply. Apply 971 Broadway.

CIGAR stand for rent on Webster st.

Fruit and candy stand, 22d-st. Key Route station, $150.

Wood, coal and feed yard, with express; clearing $400 per month, long lease, cheap rent.

Factory or warehouse site on R. R.

Grocery, doing fine biz in East Oakland, invoice price; long lease; sickness; bargain.

Grocery on Grove st, living rooms, $1200.

Fruit and vegetable market on Shattuck ave., Berkeley.

Summer and winter resort to lease, $450 per year.

Rooming-houses from $200 up.

Particulars, LEEDOM REALTY CO., Room 10, 1010½ Washington st.

FOR RENT—Hotel and saloon in hustling town near Oakland; 22 rooms, all occupied and completely furnished; good bar trade; bus and barns included; electricity, acetylene gas for lighting; $2000 cash bond will secure a 5-year lease at $75 a month. If interested, look this up now.

M. T. MINNEY CO., 1059 Broadway. Office Phone Oakland 5621.

We can show you an acreage subdivision proposition in which you can treble your money in three years; only $500 necessary; prominent business men are investing in this.

We can also show you where to buy unimproved property that will with absolute certainty sell at an advance of 75 per cent in two years. If you manipulate this latter proposition right you can double your investment in one year.

Come in and talk this over. Time is limited. Call early.

LESSIG & MASON, 1015½ Broadway; Room 5.

FOR SALE—At a bargain, grocery, bakery, fruit and notion store, with living room and stable; excellent, established class trade; rent $15. Best buy in Oakland. For particulars phone Oakland 4345

DON'T miss this: grocery store. Al location, other business, will sell 10 per cent under invoice. If taken at once. Box 2908, Tribune.

FOR SALE—A first-class three-chair barber shop in Berkeley. Apply 229 Sixth st., Oakland; 1 to 4 p. m.

FOR SALE—Groceries and general merchandise store, cor. 5th ave. and 16th st. George Hoffman.

FOR SALE—A fine grocery business in Berkeley; large trade; clean stock. Address owner for particulars, box 5877, Tribune.

GROCERY, notion and branch bakery; good corner; rent $15; has living rooms; price $250; snap. Mitchener & Barton, 316 Broadway. Phone Oakland 117.

GROCERY store for sale. Apply 1507 San Pablo avenue.

MANUFACTURING plant or blacksmithy in Pleasanton, ground, buildings, etc., all for sale; main street of town; bargain. Sterling Realty Co., Room 25, 1018 Broadway.

NEWS STAND for sale; cheap; clears $90 a month; for particulars see party at 415 15th st., room 1; after 8 o'clock p. m.

PAYING 85 PER CENT.

ANYTHING that can carry lumber is paying 85 per cent. We have a small piece to sell in a shipping company. See us quick. Box 5826, Tribune.

SHOE repairing and second-hand shoe business for sale; everything complete; good trade and location; batching quarters; $160 and payments. 836 Santa Clara ave., Alameda.

WANT party with $100 cash, as security, to take charge and run a well-established fruit, vegetable and produce store already stocked. Box 5841, Tribune

WANTED—Partner with $350 in light manufacturing business selling wholesale only; experience not necessary; will teach you the business; with a good man I can increase the business from $40 a week to $100. Box 5879, Tribune.

WOOD, coal, Hay, grain business for sale. Apply 1307 San Pablo ave.

WANTED—MISCELLANEOUS.

The Old Pierce Cyclery

Wants Second-hand Automobiles from $100 up.

M. LEVY & CO., 239 San Pablo ave. Phone Oakland 5383. We carry full line of bicycles and sundries.

A. A.—Ladies' fancy ball and evening gowns, sealskins, furs, gents' fine clothing, diamonds, old gold or any other articles of value; highest cash price paid. Goldwater's Loan Office, 841 Broadway, bet. 6th and 7th, Oakland; Phone Oakland 2621. Send postal.

CUSTOMERS to call on Surf Beach Realty Co., 1070 Broadway, regarding Half Moon Bay lots. Open Wednesday and Saturday evenings; free excursions.

DON'T sell your household goods until you see J. Colman, 412 11th st., where you will realize most for it. Phone Oakland 3268.

DIAMONDS—DIAMONDS— Highest price paid for diamonds. Schoenfeld Bros., 40 San Pablo ave.

HIGHEST price paid for gents' cast off clothing, trunks, suit cases, or other articles of value. Uncle Morris, 477 7th st.

WANTED—Gentle family horse to use for the keeping; best of care. Address B. J. A., 481 Orchard.

WANTED to rent barn; suitable for a number of horses; East Oakland; within five blocks of 12th st. and 5th ave. See H. Schellhaas, the furniture dealer, 11th street.

WITHOUT exception, I pay the very highest price for second-hand furniture from single pieces to entire households. Address Anna Stolze, Postoffice box 9.

FURNITURE Wanted—We will give you more cash for your furniture or any kind of merchandise than you can get from any dealer or private party. Meysel & Meysel, cor. 8th and Franklin sts.

WAGON, second-hand, suitable for laundry business, wanted; state price. B. S., 953 Market st.

HIGHEST price paid for ladies', gents' childrens' cast off clothing, hats, shoes, trunks, etc. J. Silverman, 768 7th st., near West st.

CONTRACTORS.

A. E. WILSON, contractor and builder—I am ready for all kinds of building on short notice; satisfaction guaranteed. 2417 Ellsworth st., Berkeley. Phone Berkeley 2422.

PAINTERS and DECORATORS W. S. Kennedy & Co. All work promptly attended to; estimates given free. 316 13th st. Phone Oakland 5974.

CONTRACTORS and BUILDERS—Jobbing promptly attended to. Price & Kennedy, 560 15th st., Phone Oakland 5974.

J. F. COOPER and Brothers, carpenters and contractors, at 2530 Ellsworth st., Berkeley; phone Berkeley 1562. If you are looking for something in that line call us up or drop us a line.

REGISTERED plumber wants to figure on work; reasonable. 841 23d st.

WANTED—To buy and remove houses. Allen & Beever, contractors, 3216 Lloyd ave., Fruitvale.

SEE Warren, the contractor and designer, about it at 214 San Pablo ave. I can build you a beautiful 6-room cottage, 26x50, everything complete ready to move in, for $2200, and 5-room cottage for $1575; that includes shades, screens, sidewalks, everything, and no trouble; fastest man in town. Call after 7 p. m.

SEEDS AND PLANTS.

SEEDS AND PLANTS.

Roses, fruit trees, raspberries, blackberries, logan berries and reliable seeds. Oakland Seed & Plant Co. Main store, 26th and Grove sts.; phone 1547.

MILLINERY.

EVENING SCHOOL OF MILLINERY; Mondays, Wednesdays and Fridays, at 1101 Adeline st.

LOST AND FOUND.

BRINDLE and white terrier, bull pup, 4 months old; lost near 17th st and 34 ave., East Oakland. Reward for return to 9th and Franklin sts. or Athens ave. and Avon place, East Oakland.

FOUND—Scotch collie dog; tag 2083. Wm. W. Lyon, 1012 Bassett st., Fruitvale.

FOUND—Bunch of keys in Piedmont. Inquire Sidney Kahn in Kahn Bros., 12th and Washington.

FOUND—Articles of value hanging on fence. Owner call and identify same. 664 E. 14th st.

FOUND—A bunch of keys in Piedmont Sunday. Owner can have them. Inquire Sidney Kahn at Kahn Bros.

FOUND—A child's gold bracelet last week on 12th st. Owner may have the same by paying for advertisement. 1412 7th ave.

KINDLY return letters lost in First National Bank to P. O. Box 634 or Home Telephone Bldg., Franklin, bet. 18th and 19th. Reward.

LOST—A 32d Mason charm on the main streets of Oakland; ruby eyes on one side; is engraved from mother to Morris, 1890. Bring to house, 2514 Virginia st., Berkeley.

LOST—Between 13th and Broadway and 17th and Grove, purse containing money and diamond ring. Finder will be rewarded by returning to 822 16th st.

LOST—On 5 o'clock Oakland, Piedmont and Berkeley Key Route car, ladies' grey cloth skirt. Return to Piedmont Renovatory, 4082 Piedmont ave Reward.

LOST—Ladies' gold watch and chain, between Novelty theater and 11th and Clay st.; 2 ladies' and 1 gent's picture in front. Return to Reception, 509 11th st. Reward.

LOST—Ladies' black fur at Bell theater Saturday evening. Return 1793 Grove st. Reward.

LOST—Friday night, from 566 17th st., small fox terrier pup, black and white, scar on left ear. Reward for return to above address.

FOR SALE — MISCELLANEOUS.

66 M. G. 99

24th St. $700 Down

First-class, new, modern, shingled cottage, two blocks of Key Route station; lot 30x100; price $2700. Will resell in one year for $3500 to $4000. Five rooms. (2152) Also a 2-year-old, 4-room, 1-story common house, on a high, dry lot, 40x120, near Grove st. electric cars, for $1500, ½ cash; grand homes in the district. (2143)

MARION GRIFFIN, Room 10, No. 1103 Broadway.

A—Flexo roofing lasts longer, costs less. Flexo Co., 324 East 12th st., Oakland, or 2269 16th st., San Francisco.

$175—A new piano, mahogany finish, beautiful tone. Hornung, 619 San Pablo.

ALMOST given away, storage pianos dirt cheap. Whitehead Storage, 466 San Pab.

CALIFORNIA Wood Turning Works — Turned and pressed art mouldings; composition and plaster caps, band sawing and planing. 610 2d st. Phone Oakland 2561.

CANARY birds for sale at 259 9th st. Phone Oakland 8762.

CAR LOAD of dressers, princess dressers, chiffoniers in oak, birdseye maple, etc.; will be closed out this week at about ½ price to make them move. Hotel and lodginghouse keepers and private parties desiring good furniture at less than wholesale, should get our prices before buying. Oakland Auction Co., 403 8th st. near Franklin. Phone Oakland 4479.

FOR SALE—A full line of Royal granite ware, crockery and tinware at 10 per cent less than wholesale price. 1125 18th ave.

FOR SALE—Ladies' National wheel, formerly $50, will sell for $12. Apply 708 19th st.

FOR SALE—Donkey, cart and harness; fine plaything for children; kind and gentle. Can be seen at 1605 23d ave.

FOR SALE—Brunswick-Balke combination billiard and pool table in perfect condition, with fixtures. Address Box 5766, Tribune.

FOR SALE—Sideboard, almost new, in excellent condition; mirror. Price $12. Apply 2106 Russell st.

FOR SALE—No. 1 clean second-hand bricks. Address 826 14th st., or phone Oakland 7729.

FRESH Jersey cow for sale. 1549 Oregon, cor. California st., Berkeley.

FOR SALE—Mitchell motor cycle, 1¾ h.p. Model 1906. 1031 8th st., Oakland.

FOR SALE or Exchange for violin a perfect Conqueror cornet in C. B. A. H. A. V., 1218 29th ave.

FOR SALE—Thoroughbred barred Plymouth rock cockerels, large, strong birds, $3.50 and up. Eggs $2.50 setting. S. E. Starr, Allendale.

FOR SALE—Fresh Jersey cow with heifer calf. 1241 Bristol st., Berkeley, two blocks north of Santa Fe depot.

FOR SALE—About 12,000 feet second-hand lumber, consisting of flooring and 2x6s. Box 5876, Tribune.

FOR SALE—Second-hand lumber. Old Club Stables, 12th and Harrison sts. By B. M. Cole.

FIRE and burglar proof safes; get the old reliable Hall Standard Safe, manufactured by Herring-Hall-Marvin Safe Co. Ample stocks, all sizes. Office 953 Broadway. H. C. Semple, Agent.

NICE sideboard for sale cheap. Corner 522 17th st.

NATIONAL CASH REGISTER, scales, counters, shelving, Dayton computing, cheese cutter, etc.; a bargain; single, or the entire lot. 408 8th, near Broadway.

ONE incubator and brooder for $16, almost new. Mr. Hobman, Delaware st., Laurel Grove Park, Fruitvale.

ONE oak folding bed; nearly new; for sale cheap. Apply 670 21st st.

SAFES—Herman Safe Co., agents McNeal & Urban safes. 116 Folsom st., S. F.

THREE wash stands for sale. Call 1082 56th st.

THOROUGHBRED black minorca pullets, $1.25; and 3 fine cocks. 1105 East 15th st.

YACHT FOR SALE—Cheap; yawl rig; fast sailer; has standing room in cabin; built last year; owners going away; Must sell; for particulars apply to J. Peterson boat house, East Oakland; foot of 12th ave.

$25—FRESH, young cow, gentle; rich milk. 5720 Valley st., Golden Gate.

HORSES AND WAGONS FOR SALE.

FOR SALE—A fine standard-bred buggy horse; gentle and sound; good roadster. Apply Dashaway Stables, 370 11th st.

FOR SALE—Good, broad low phaeton and harness. Phone Oakland 2269.

FOR SALE—Light delivery wagon, nearly new, to close an estate. 1764 West st.

FOR SALE—Horse harness buggy; cheap for cash; buggy built to order for coffee route. Box 5848, Tribune.

FOR SALE—A double-seating pole trap at very low price. Inquire of Mr. Smith, Piedmont Stables.

FOR SALE—Good one-horse wagon and harness. Redwood Mfg. Co., 1st and Alice sts.

FOR SALE—Horses, harness, wagons, coupe and phaeton; space to let. Royal Stables, 11th and Franklin.

FOR SALE—Two-seated top-rig, harness and horse, in good condition. $100. Dearing ave., opposite Melrose station, 4 houses from corner.

CUT-DOWN (12-ft.) furniture wagon, pole and shafts cheap. Buck Eye Stables, 18th and Broadway.

FOR SALE—Rubber-tire buggy and harness at 1276 5th st.

FOR SALE—Cheap; horse, buggy and double harness. Apply 1245 Berkeley way, near Santa Fe track.

GOOD buggy horse for sale. Clarence Fogg, 213 Telegraph.

ROAN saddle horse for sale. Apply 1067 16th st.

HOUSES AND ROOMS WANTED.

IMMEDIATELY, by young couple, 3 clean, sunny, furnished housekeeping rooms and bath. Address Box 5904, Tribune.

WANTED—Three rooms, complete for housekeeping; limit, 10 blocks 14th and Broadway; 3 adults. Address Box 5700, Tribune.

WANTED—2 or 3 unfurnished rooms in East Oakland; well located. 1362 10th ave.

WANTED—1 or 2 unfurnished rooms, upstairs, for lady with 2 children. Box 5817, Tribune.

WANTED—Cottage; prefer it furnished or partly furnished; 4 or 5 rooms, near the Key Route; prefer Piedmont line; would lease; would consider 23d ave., near steam local if terms and location desirable. Address, with full particulars, or call Room 303 Union Savings Bank Bldg.

ROOMS AND BOARD WANTED.

WANTED—A home for a 5-year-old boy in Oakland. Apply at once, 604 San Pablo ave. Mrs. Hartwell.

WANTED—Room and board in private family by young business lady, reasonable. Box 3276, Tribune branch office.

WANTED—Room and board in private family by two young gentlemen; reasonable rates. Address Box 5850, Tribune.

FURNISHED HOUSES FOR RENT.

FURNISHED, 6-room cottage 2222 Andover st., near 31th and Telegraph.

FOR RENT—Furnished 6-room house 1364 12th st., near Kirkham. For particulars apply at residence or 1161 Center st., West Oakland.

HOUSE for rent, will lease; 8 rooms and bath; furniture for sale. 503 E. 24th st.

UNFURNISHED HOUSES FOR RENT.

For Rent

A beautiful little new bungalow of five rooms in Linda Vista Terrace; choice location; can be had at once. Apply

Karl H. Nickel Co.

Suite 62, Bacon Building

FOR RENT—A splendid 6-room, new house, close in, within walking distance. This house is beautifully finished and in pleasant location; must be seen to be appreciated; carpets for sale. Box 5905, Tribune.

WILL rent nice 5-room cottage, East Oakland, to small Christian family with one or more little girls, no boys. Free if board owner. Box 5835, Tribune.

3557 MYRTLE—Fine cottage, 7 rooms, bath, rent $25, near 30th and San Pablo.

FURNISHED FLATS FOR RENT.

ALL or part of furniture in a 5-room modern flat for sale, flat to let. 525 9th st. off Telegraph. Apply from 10 to 3.

BEAUTIFUL flat, partly furnished, 4 large sunny rooms and bath; first-class; near trains and cars; quiet home, for gentleman and wife only. Address Box 55, Fruitvale. Phone Brook 212.

CASTRO, 1122, cor 19th—3-room, upper, sunny flat, furnished complete, rent $22.50. Furniture for sale cheap.

$500—Close in; all fine; rent $32; also one for $6000 and one in S. F. for $1000. Room 6 1115 Broadway.

HOUSEKEEPING ROOMS.

A DESIRABLE room for 1 or 2 people, and one furnished suite for housekeeping vacant at Lamb apartments 120-122 11th st.

FOUR furnished housekeeping rooms, with piano and bath. 686 E. 14th st., near 14th ave. Phone Ash 567.

FOR SALE Furniture of 5 housekeeping rooms, flat to let $35 per month; water free; lovely porch and yard for children, $320 if taken at once. Fine chance for two families to buy together. Box 5761 Tribune.

FURNISHED housekeeping apartments for two, sunny front rooms private entrance, running water, gas, etc. 1721 13th ave. Choice location.

FOR RENT—2 large sunny rooms, suitable for offices, 2 rooms unfurnished; 3 rooms, unfurnished, all suitable for housekeeping, best location in town; cheap rent. Further particulars, 629 34th st.

LARGE, sunny front room; housekeeping privileges. 1809 West, bet. 26th and 27th; few minutes to Key Route.

NICELY furnished room for light housekeeping. 951 Myrtle st.

NEW, neatly-furnished room, with bath, for rent. Inquire at 572 Hobart or 21st st., off San Pablo ave.

PLENTY of furnished housekeeping rooms to rent at 806 Madison street.

QUICK, for this is A1. Room 6, 1115 Broadway or 802 Madison st.

TWO furnished housekeeping rooms, no children. Call 411 San Pablo ave.

THREE sunny, unfurnished rooms for housekeeping, near Key Route 488 21st st.

TWO large furnished housekeeping rooms; no children. 335 East 12th st.

TWO rooms for light housekeeping, gas electric lights, bath. 121 65th st., off Telegraph.

TO LET—Three nicely-furnished housekeeping rooms, all conveniences, good location. Phone Oakland 7864.

TWO sunny furnished housekeeping rooms, connecting bath, near Key Route station and street cars. 1427 Myrtle st.

THREE unfurnished housekeeping rooms for 2 adults. $15 month. Inquire 1120 Chestnut st.

TWO rooms, complete for housekeeping, use of piano and phone 829 Oak st.

TWO basement rooms for light housekeeping. 1007 62d st.

THREE unfurnished or partly-furnished rooms to rent at 53 6th st.

TWO completely new furnished housekeeping rooms to rent. 1215 Chestnut st., near 14th st.

THREE connecting rooms, completely furnished for housekeeping. 573 15th st., between Clay and Jefferson.

TWO sunny furnished, housekeeping rooms; one single housekeeping room, $12 and $15; large yard and laundry; Shattuck-ave. cars 670 57th st.

$40—FINE, neatly-furnished housekeeping rooms; nice grounds, electricity and gas. 1751 9th ave., near 24th st. Call 11 to 3.

UNFURNISHED ROOMS TO LET.

UNFURNISHED rooms; private family; near locals. 865 Jackson st.

THREE front unfurnished rooms to let. 1212 Jefferson st.

FOR RENT—Three unfurnished rooms for housekeeping; all modern conveniences; pantry and sink, gas. 138 Locksley ave., 3 blocks to East 55th and Telegraph ave. D. H. Buell.

NEW flat of 4 rooms, $20; also 2 large, sunny, unfurnished rooms, $10. 1005 22d st., Key Route.

FURNISHED ROOMS TO LET.

A FRONT furnished room for gentleman; gas and bath; $8 per month. 1330 Adeline st., Oakland.

A LADY to share home; pleasant; yard. 517 18th st., near Telegraph.

A LARGE sunny room at 665 18th st.

A NICELY furnished room; suitable for two gentlemen; bath and phone 572 10th.

A DESIRABLE furnished room for 1 or 2 gentlemen. 1125 Telegraph ave.

A FURNISHED room to let; suitable for one or two gentlemen. 125 13th st.

ELEGANTLY-furnished rooms, running water and bath; 3 blocks from Broadway. 1291 Alice st.

ELEGANT, sunny, front room, one or two, and bath. 668A 25th st.

ELEGANTLY furnished rooms in private home. 20th and Harrison sts.

FOUR furnished or unfurnished, large rooms to rent; large yards; cheap 553 Pacific ave., Alameda.

FOR RENT—Three large, sunny rooms and bath. Call at 1041 65th st., Oakland.

FURNISHED room, $10 per month 1532 Broadway.

FURNISHED front room; rent reasonable, close to Key Route. 545 Sycamore.

FURNISHED rooms to let, with or without light housekeeping. 1140 Filbert st., Oakland.

FINE room for 1 or 2 gentlemen in town, cheap, good home; phone, bath; 3 minutes from 7th and Broadway. 819 Grove st.

FLAT of 4 unfurnished rooms, also 2 nicely-furnished rooms; reasonable. 966 E. 16th st.

FURNISHED room for gentleman in private family. 203 12th st., Oakland.

FOR RENT—Elegantly-furnished room in private family, for gentleman only; reference required 955 Alice st.

FOR RENT—Two nicely furnished front rooms; gas, bath, and electric lights; near Lake Merritt and car lines; reasonable. Address Box 5365 Tribune.

Golden West Hotel

N. W. cor 5th and Franklin sts.—Just opened and centrally located; hot and cold water in every room; electric lights; 50c to $2 per day; special price for permanent; must be seen; open all night. A. VAYSSIE, Prop.

HOTEL ARLINGTON.

Ninth and Washington; elegant rooms, single or en suite, special rates to families, travelers and transients; American or European plan.

IN private residence with grounds flowers; large sunny front room with alcove suitable for couple with child; also beautiful suite, adjoining bath, grate, hot and cold water; select neighborhood; five minutes from 11th and Broadway; references exchanged. 1387 Harrison st.

LARGE sunny front room; suitable for two or three, with bath; close in. 610 17th st.

LARGE sunny furnished front room, running water; closet, suitable for 2 558 19th st near San Pablo.

LARGE front room and one single room for rent, both nicely furnished for 1 or 2 gentlemen, in private family 427 Sherman st., 36th and Telegraph; references required.

LAMB APARTMENTS, 120-122 11th st.; newly furnished, single and en suite. Phone Oakland 4101.

NICELY-furnished room for 2 gentlemen. 857 22d st., one-half block to Key Route.

NICE front room, new flat, newly furnished, within walking distance of town, reasonable 945 10th st.

NEWLY-furnished sunny room for gentlemen at 1228 Linden st.

NEWLY-furnished, bay-window room; running water, bath, electricity and phone; convenient to car lines and Key Route, with or without the use of kitchen. 1907 Market.

NICELY-furnished, large room, running water, bath, phone, near local train station 753 8th st.

NEWLY furnished, sunny rooms; suitable for one or two gentlemen; call between 5 and 7 p. m. 855 Grove st., bet. 7th and 8th.

ONE small, sunny, furnished room, $2.50 per week. 532 18th, bet. Telegraph and San Pablo.

SMALL furnished room. 762 16th st.

SUNNY back room; gentlemen preferred; rent $8. Call morning or evening. 1221 Chestnut st., near 11th st.

SUNNY front rooms, 3-room suite; also single rooms; bath, board next door. 1271 Franklin st.

SUNNY parlor and back parlor, single or ensuite, suitable for modiste; swell location reasonable; can be used for light housekeeping; hot baths, electricity, phone. Address 2222 Dana st., Berkeley.

SUNNY, single and double rooms for gentlemen, Linda Vista; 4 minutes' walk from Key Route 15 minutes from town, use of phone and bath 579 Walsworth. Oakland 1705.

SEVERAL elegantly furnished sunny rooms for rent 1012 14th st.

TWO furnished front bedrooms, suitable for gentlemen 583 22d, near Grove.

QUICK, for this is A1. Room 6, 1115 Broadway or 802 Madison st.

WELL-FURNISHED single and double rooms; large, well lighted, phone and bath. 697 34th st.

1836 HARMON, cor. Adeline, S. Berkeley—Furnished room near local, $10 a mo.

1171 ALICE ST.—Large, sunny furnished room; all home comforts. Phone Oakland 6978.

$30—TO LET—Furnished apartment; bath, pantry and laundry, very desirable 761 Lydia st., near 22d and San Pablo Key Route.

528 THIRTY-SIXTH ST.—Furnished rooms, electric lights, gas, bath, phone; between San Pablo ave. and Grove, near Key Route.

THE GLOBE HOTEL.

13TH AND BROADWAY, OAKLAND. ROOMS FROM 50c UP.

WELL-FURNISHED single and double rooms; large and well lighted. 461 9th st.

STORES AND OFFICES FOR RENT.

FINE suite, even sleeping; half privilege. Call 1115 Broadway, room 6.

STORE, located in new retail business district For particulars phone Oakland 8771.

TO let a store on 7th in Alameda for any mfg. or store business, with or without stable; rent cheap. 1535 7th.

TWO large rooms suitable for business; 2 blocks from Washington st. Phone Oakland 8271.

WHERE TO EAT.

COTTAGE RESTAURANT, 473 10th, bet. Broadway and Washington sts.—Best and most popular eating house at popular prices; waffles a specialty.

DO you know about Gray's Home Dining Room 1258 Clay st. Regular dinner between 11.30 and 2 and 5:30 to 8 daily, 35. Home cooking.

KLONDYKE RESTAURANT, 836-838 Washington bet. 6th and 7th. Good meals all hours, 10c up.

ORIENTAL RESTAURANT, 467 8th st. Good meals all hours, 10c and up.

THE BEST place to eat in Oakland is at 1058 7th st. Meal tickets $4.50.

UNFURNISHED FLATS TO LET.

A BRAND-new, choice flat, strictly modern, ready for occupancy, $35. 16th and Myrtle. Kegley, owner, 1110 18th st.

A NEW, modern, 5-room flat with or without carpets; carpets new; inquire Henning Bros., 5th and Alice.

FOUR rooms, $20, close in. $275 will buy the furniture if taken today.

Three rooms, $22.50 month; furniture goes at $225. Be quick for this will go.

Five rooms, close in, all furniture, including good piano, $450. The rent is only $30. Immediate possession.

Room 25 1068 Broadway.

NEW, modern, 5-room, upstair flat, fine location, close in, to good steady tenant. Box 5840, Tribune.

ROOMS AND BOARDING

A LARGE sunny front room; running water; fire place, etc. 1368 Webster.

A ROOM with board for gentleman. 756 13th st. $30.

A LARGE, sunny room, suitable for 2 gentlemen, with board, $30 each. 559 28th st.

FURNISHED room, with breakfast and dinner, suitable for 1 or 2 gentlemen or 1 lady, in private family. 728 8th st.

FOR RENT—Nicely furnished front room with alcove, hot and cold water; will serve two meals; suitable for two people. 1425 Oak st., Alameda.

LARGE, sunny rooms, running water, everything modern, board optional, reasonable. 533 27th st., near Telegraph.

NICELY furnished rooms; single or en suite; first-class board; 1370 Harrison st. Phone Oakland 7324.

NICE, sunny room, good board, in private family; bath and all home conveniences for 2 gentlemen. 1937 Linden.

NICE room; suitable for 2 gentlemen; private family, board Phone Oakland 6210. 478 37th st.

ONE large room with 2 beds, suitable for 4 carpenters, room and board; $25 each 559 28th.

PALM INN, 534 25th st., Oakland—Family hotel, large airy rooms; beautiful location near Key Route station; 30 minutes to San Francisco.

ROOM and board with private family; high, elegant location, overlooking bay. Phone Merritt 251.

ROOMS with board; also table board. 535 Hobart st.

ROOM, with board, for gentleman; vacant March 1 1302 Franklin.

ROOM and board for 4 young men. The Adeline, 929 Adeline, Oakland 6043.

SUNNY rooms, with or without board; refined home; hot and cold water; 5 minutes from narrow gauge. Call 117 13th st.

SUNNY rooms with board; centrally located. 570 11th st.

119 TENTH ST.—Can give 2 people good table board. Phone Oakland 8052.

THE ELWOOD, 592 Sycamore street, furnished rooms, with first-class table board; terms reasonable.

TO LET—Nicely-furnished room with bath, with or without board, private family; 5 minutes' walk to 11th and Broadway, near car lines and locals; suitable for 1 or 2 gentlemen; reasonable. Address Box 5588, Tribune.

WANTED—Woman to room and board; $10 per month, sunny, front room; home comforts (2 adults) and assist in light housework; no washing. Address Box 5821, Tribune.

HOTELS.

HOTEL GIBSON

The leading European hotel of Oakland; all modern improvements. 1016 Clay St., Cor 11th St.

HOTEL ST. PAUL

New; 200 furnished rooms 75c to $2 per day; elevator all night. 528 12th st., cor. Clay, Oakland.

THE ADELINE

Live well at a private hotel. $10 to $100 per month 929 Adeline st. Phone Oakland 6043.

JUANITA HOTEL

COMMERCIAL and TOURIST

Business solicited. 50c day and up. Special rates by week or month.

ATTORNEYS-AT-LAW.

A. A. MOORE, attorney-at-law, 15 2d st., San Francisco.

STANLEY MOORE, attorney-at-law, 15 2d st., San Francisco.

AARON TURNER, attorney-at-law, notary public. 957 Broadway; phone Oakland 7457.

A. A. MONTAGNE, attorney at law, rooms 13 and 14, Security Bank Bldg., 1014 Broadway, Oakland, Cal.; residence, 2526 Dwight way, Berkeley. Phone Oakland 4893; residence phone, Berkeley 3546.

ALEX MURDOCK (free legal advice evenings) 3678 Market, cor. 37th st., Oakland; defective titles, bankruptcy and general law business.

BEN F WOOLNER, Attorney and Counselor-at-Law and notary public, 1003½ Broadway; rooms 7 and 8.

L. S. CLARK, Atty.-at-Law, 851 Jackson st.; consultation free. Open evenings.

B. H. GRIFFINS, Attorney-at-Law, U. S. Bk. Bldg., Oakland, tel. Oakland 651.

CLINTON G. DODGE, rooms 15 and 16, 906 Broadway.

FREDERICK E. WHITNEY, Attorney-at-Law, 957 Broadway; rooms 17 and 19, phone Oakland 4873.

GEO. W. LANGAN, 202-203 Bacon Block; phone Oakland 1131.

GEORGE E. DE GOLIA, 957 Broadway, northwest corner of 9th st., Oakland; room 2; telephone Oakland 38.

HAROLD L. MARTIN, Attorney-at-Law, room 51, 960 Broadway.

HARRY W. PULCIFER, Attorney-at-Law, 957 Broadway; rooms 22 and 23.

JOHNSON & SHAW, law office, 969 Broadway; rooms 49, 50 and 51.

LAW OFFICES of J. L. Smith, formerly S. F., now 1117 Washington st., Oakland; phone Oakland 3606. Residence phone Spruce 582.

MELVIN C. CHAPMAN, Attorney-at-Law, 957 Broadway.

NYE & KINSELL, Attorneys-at-Law, 861 Broadway.

SAMUEL BELL M'KEE, Attorney-at-Law, U. S. Bank Bldg., Oakland, Cal.

SNOOK & CHURCH, Attorneys-at-Law, 906 Broadway.

WILSON & WILSON (Mountford S. Wilson and Charles H. Lovell), Attorneys-at-Law, 1860 Webster st., corner Pine, San Francisco.

PHYSICIANS' DIRECTORY.

A LADY physician would care for 2 or 3 semi-invalids for the winter at Pacific Grove; this is a good winter climate. Address 827 14th st., Oakland.

DR. JOS. ARDENYI—Physician and surgeon; diseases of women and men. Hours: 1-4 and 6-8 p. m. 1673 Golden Gate ave., near Devisadero, San Francisco.

DR. A. P. HALL, oculist, ear, nose, throat. 1111 Washington st., Oakland; phone 6558. Formerly 135 Geary, S. F.

DR. F. W. D'EVELYN—Office 2115 California street, San Francisco. Telephone West 1044; hours 1 to 3. Residence 2103 Clinton avenue, Alameda; telephone Alameda 150; hours, 9 to 10 a. m., 7 to 8 p. m.

DR. N. H. CHAMBERLAIN—Office: Union Savings Bank Bldg.; consultation 2:30 to 5; phone Oakland 58. Residence, 545 27th st., Oakland, Cal.; phone Oakland 1021.

DR. D. D. CROWLEY, 212-213-214 Central Bank building. Office hours, 2 to 3:20 and 7 to 8 p. m.

DR. E. M. PATERSON has moved to 1465 8th ave., southwest cor. 20th st. Phone Merritt 265.

CLAIRVOYANTS.

KHAYAM

Consult Khayam. If you have not reached a conclusion on the subject, you must give it the attention it needs and make further investigation. Do you have contending thoughts or emotions on matters of importance? Does your intellect approve a line of conduct while your feelings lean in the opposite direction? I can put you in possession of the correct information you desire so much. A life reading will save you many heartaches, business failures, unwise marriage, accidents and a ruined and wasted life. Yours for success,

KHAYAM,

1018 Washington St., Opp. Hale's.

MRS. E. M. MILLER—Automatic slate writing medium; life reading, spiritual healing, developing. 72 San Pablo ave., formerly of 2580 Mission st., S. F.

LOCKSMITHING.

T. Schirrmacher, locksmithing, instrumental, tool and model work, cutlery grinding and saw filing. 805 Clay st. Phone Oakland 6717.

MONEY TO LOAN

MONEY LOANED

On pianos, furniture, insurance policies, salaries or securities of any kind; no publicity, absolutely confidential; no waits or delays; money given same day as application is received; lowest rates, easiest payments; we charge no commissions; we are the oldest and largest company west of New York. Call, write, or phone

EASTERN BROKERAGE CO

1065 Washington street, rooms 20 and 21 Phone Oakland 6300.

Open Saturday evenings until 9 p. m. Temporary San Francisco offices—854 Hayes street, near Fillmore.

IF YOU NEED MONEY, CALL and SEE

STAR LOAN CO.

307 BACON BLDG. Phone Oak 3335

It is the recognized bank of the wage-earner or salaried employe. Any lady or gentleman having steady employment can open an account with us without collateral mortgage or indorser. You can obtain:

Amt.	Monthly.	Semi-Mo.	Weekly
$50.00	Repay $12.35	$6.05	$3.05
30.00	Repay 8.00	4.00	2.01
15.00	Repay 4.00	2.00	1.00

Your business is strictly confidential, no unpleasant inquiries; private offices.

IF YOU WANT ALOAN

OPEN AN ACCOUNT WITH US.

Loans made to everybody on household goods, furniture, pianos, horses, vehicles, etc., without removal, no publicity, strictly private; no inquiries of friends or employer; no advance charges deducted, easiest payments, to suit your convenience, monthly or weekly. Lowest rates, exact cost of loan shown. No unforeseen charges. Deal where you get quick service, courteous treatment; no deception. Call, write or phone

HOUSEHOLD

"RELIABLE MONEY LENDERS,"

LOAN CO.

Room 3, Macdonough Bldg., 14th and Broadway; phone Oakland 6980. San Francisco: Room 70, 509 Golden Gate ave.

EASY MONEY

We will help you pay your bills and so save you much worry and inconvenience by

LENDING MONEY

to you at lowest rates and easiest payments. Phone Oakland 3613

OSBORNE LOAN CO.

the most liberal loan company to deal with.

14 BACON BLOCK, Oakland.

W. F. O'BANION

Any amount on furniture, pianos, diamonds, cows, horses, vehicles or any kind of security; lowest rates; no publicity; pay as you please, and when you please on account of principal; interest reduced accordingly. Call, write or phone W. F. O'Banion, 458 Ninth st., who represents the oldest and most reliable chattel mortgage company in Oakland, and he will call upon you. Phone Oakland 4369.

PORTLAND JEWELRY COMPANY—DON'T BE MISLED—Our former patrons are hereby notified that the Portland Jewelry Company, formerly of 25 Stockton st., San Francisco is in no way connected with any loan office now established in Stockton st., having disposed of our loans and pledging department to the Gem Jewelry Company (Inc.) of 906 Market st., above Powell. We safely recommend that firm as a reliable place to borrow money on diamonds and valuables. Interest 2 per cent per month. Pledges kept one year. PORTLAND JEWELRY COMPANY.

LIBERAL loans on diamonds, jewelry, sealskins, furs, ladies' and gents' fine clothing, etc., banking rates; ladies' private offices; we have fire and burglar proof vaults on premises. California's largest pawnbrokers. GOLDWATER LOAN OFFICE, 841 Broadway between 6th and 7th sts.

At 1608 8th Street

LOANS made; all kinds, any amount; reasonable rate. Phone Oakland 5340.

LOANS TO WORKING PEOPLE

Do you ever need a little extra cash? Then see us. Office open until 6:30 p. m. PACIFIC LOAN COMPANY, Room 305, Bacon Building, 11th and Washington Sts.

Established 1889—MONEY LOANED on Diamonds, watches and jewelry; private loan department; business strictly confidential.

American Loan-Jewelry Company

909 BROADWAY.

FROM $100; any amount; any proposition; on realty. DU RAY SMITH, 424 10th st.

OAKLAND LOAN AND TRUST CO.—Salary loans; established seven years. Room 25, 1003½ Broadway; hours 9-4.

DIAMOND JEWELRY CO., 915 Broadway — Money loaned on diamonds, watches and jewelry.

SALARY LOANS at most reasonable rates, without publicity. C. B. Hodges & Co., room 84, 1065 Washington st.

LUTTRELL & CO., 58-59 Bacon block. Loans on real estate. Building loans.

MONEY loaned salary people and others upon their own names without security; cheapest rates, easiest payments; offices in 59 principal cities; save yourself money by getting our terms first. TOLMAN, 787 Market st., formerly 653 Parrott Bldg.

DON'T borrow on salary until you see me. F. A. Newton, 613 Union Savings building.

MONEY WANTED

YOUNG lady wishes a loan of $150 to pay course in business college and other expenses. Box 5849, Tribune.

MINES AND MINING.

HAVE 20,000 shares Nevada gold mine stock, cost me $1000; will sell 10,000, at price I paid three months ago (5c); now selling 10c share; stock will soon be listed San Francisco exchange; will stand fullest investigation; need money. Address Box 5586, Tribune.

LAUNDRY.

JAPANESE TOKYO LAUNDRY—Formerly 429 Francisco st., S. F., now located 1734 Filbert st., Oakland. Phone Oakland 2382. Nearly all clothes with us at time of fire were saved.

CARPET CLEANING.

OGDEN & PITKIN, carpet layers, 1064 Market. Cleaning, sewing, refitting. Oakland 9259 or 1781.

STICK to the old reliable firm: Alameda County Carpet Cleaning Works, 612 2d st.; phone Oakland 2034.

NOTARY PUBLIC.

CHAS. A. WILHELM, notary public and expert stenographer; depositions, mimeographing. 1003½ Broadway, Room 29. Phone Oakland 3148.

NOTARY PUBLIC—Legal papers carefully drawn. Porter, 406 8th st.; phone Oakland 1990.

FOR RENT—MISCELLANEOUS.

TWO-stall stable to let, water and yard, $10 per month. Apply 560 29th st.

TO LET—Room for 2 runabout motor cars; bet. 18th and 19th sts., on Telegraph ave. Inquire Franklin-Royal Motor Car Co.

SEWING MACHINES.

SINGER, Wheeler & Wilson for sale; exchanged, repaired; rented by week or month. John Hay Smith, 727 San Pablo ave. Phone Oakland 7505.

HOUSES FOR SALE

A SNAP for 10 days; 9-room house for sale; 832 53d st.; key at 309 San Pablo. F. Shoo, owner. Phone Oakland 4540.

A MODERN, shingled bungalow, 2 years old, of 5 extra large rooms and swell reception hall; fine lot, 50x100 feet; near 2 street-car lines; the house could not be built for $3600; nice neighborhood; rent $30; must be sold; make an offer. Less than $3000 will buy it. High ground. The bank will loan $1500. (3215). Marion Griffin, 1103 Broadway.

FOR SALE—New house, 6 rooms, near Bushrod Park, thoroughly modern, a bargain, at $4000; easy terms. See owner, 567 62d st., or apply H. M. Barngrover, 1218 Broadway.

FOR SALE—Five-room cottage, close in, $3000; terms or cash. 2941 Filbert st., near 29th. Agents need not apply.

HERE is a buy—5-room cottage, hard finished, all modern, high basement of 4 rooms, lot 50x128, on 62d st., off San Pablo, $3250; $750 down, bal. $35 per month. Room 10, 1010½ Washington st.

17 PER CENT income—cottage of 5 rooms; rents for $20; owner must have cash at once; price $1400. Russell Realty Co., 24 Telegraph ave. Oakland 1461.

FOR SALE at a bargain—Large 15-room house in good condition. The Mastick home in Alameda. We can show you $4000 profit in this within 90 days. Barker & Adams, Mastick Park, Alameda. 1395 Broadway, Oakland, Cal.

FOR SALE—Modern 6-room cottage and bath; high basement; two toilets. See owner, 457 58th st.

FOR SALE—Linda Vista corner, n. w. cor.; 501 Walsworth; also have some swell houses in this locality. Robinson, room 71, Macdonough Bldg.

FOR SALE—8-room house at 1408 8th ave. at a bargain; lot 50x100. Robinson, room 71, Macdonough Bldg.

HOUSE and lot for sale on Wood st.; 26x102½; with 5-room cottage; $2650. Apply Box 5809 Tribune.

LINDA VISTA residence for sale of 8 large rooms, with high basement; lot 60x150. Robinson, Room 71, Macdonough Bldg.

OWNER will sell 6-room modern cottage, fine location Fruitvale, $300 less than present cost. Call n. w. cor. E. 23d and Mitchell ave.

ONE of the most beautiful homes in Oakland in the fashionable Linda Vista Heights, corner lot, 50x100 feet; lawn, large palms, roses; house a modern 7-room, bath, pantry; basement; $7000; easy terms, say $2500 down. F. Grosscup, Central Court, Bacon Block.

FOR SALE—5 Sunny rooms, elegantly furnished; with upright piano; $300. 172 8th st.

FOR SALE—New houses, 4 to 6 rooms; price $2000 up; small cash payment, balance same as rent; near transportation. Box 5959, Tribune.

FOR SALE—New 5-room modern cottage almost completed; near Telegraph and 60th st.; Will finish to suit. Inquire 604 59th st.

FOR SALE—Six-room house; fine condition; large lot; barn, fruit trees and berries, only $3150; good reasons for selling. Owner, 461 44th st.

$3500—THREE flats, rented for $50; corner lot, 50x147. W. M. Brandon, 906 Broadway.

MODERN 7-room house, best location; gas and electricity; large lot. W. M. Brandon, 906 Broadway.

MUST sell or lose my equity. I have a 4-room cottage at Elmhurst that I will sell cheap; price $900. See me and save agent's commission. W. E. Abbott, owner, 1487 46th ave.; phone Vale 27.

$5600 FOR a 7-room Colonial building, cor Piedmont and Croxton ave., near Broadway; ready for finishing; can be finished to suit purchaser. All modern conveniences; size of lot also to suit purchaser. Take Piedmont Park car. Owner and builder on premises in rear. Phone Oakland 8606. W. E. Anderson, 2422 Piedmont ave.

$1400—MODERN, 3-room, bungalow, with storehouse; lot 25x115, all fenced; half block from cars and school; 3 blocks from local; terms. Box 5834, Tribune.

UMBRELLAS AND PARASOLS

Narrow Gauge Umbrella Factory, 405 14th. Umbrellas and parasols made, repaired and recovered; large stock of canes and handles.

WHITTALL umbrella factory, 606 San Pablo ave.; phone Oakland 3009.

MEDICAL.

DR. SYLVESTER'S Office.

517 23d st. (near Telegraph ave.), Oakland, Cal.

Leading Specialist for Women.

Ladies—If you are suffering from any ailment peculiar to your sex, worried about your condition and need help, consult this famous specialist for the following reasons:

First—He is a well-trained physician and surgeon with qualifications recognized by the highest medical authority and truly the only regular graduate specialist for women advertising.

Second—With his painless and harmless methods known to no physician but himself he gives you relief—at once—without drugs, needless operations or detention from your occupation.

Third—His broad experience, his 19 years of success—without one single failure—with the most obstinate, obscure and complicated cases, where all others failed, makes him the—safest—and—surest—man to consult when you need help.

Why suffer disappointment, pain, anxiety and endanger your life and health by employing quacks and self-styled specialists when you may have advice from a man eminent in the profession absolutely free of charge?

His fees are moderate and you safely intrust yourself in his care and be assured of prompt and happy results.

Consultations sacredly confidential and a strictly private sanitarium when required.

Hours, 9 a. m. to 9 p. m. Open Sundays.

DR. SYLVESTER'S Offices.

517 23d st. (near Telegraph ave. and Key Route.) Oakland, Cal. Telephone Oakland 7901.

DR. BURKE'S Sanitarium.

Every public institution has its varied annoyances by what is fittingly termed "The Buttinskee." The popular and prosperous sanitarium conducted by Dr. W. P. and Alfred Burke, situated near Santa Rosa, Sonoma co., is now experiencing a siege of this nature.

It is understood that thousands of circular letters have gone forth asking donations toward a building fund to increase facilities at this popular resort.

One would suppose that this institution was upon the verge of bankruptcy and had to appeal to the people in this way. The management of Dr. Burke's Sanitarium wishes to correct this erroneous impression and put the matter in its true light to its many patrons.

While the efforts of Mrs. and Miss Buttinskee are perhaps well intended, the sanitarium neither requires nor desires it and takes this method of advising its many patrons of the true state of affairs.

W. H. Halsey, dentist, has removed from 1055 Washington st. to 1169 Broadway; room 12.

MME. DR. E. SIMON, formerly of San Francisco, graduated midwife and electrician; ladies' specialist; treatment confidential. Office hours 12 to 3, 6 to 8 p. m. 8515 Washington st., Fruitvale.

DR. EMILIE FUNKE'S Maternity Villa; strictly private and confidential; infants adopted. Call or write to 1416 8th st., Alameda, Cal.

MAGNETIC healing and suggestive therapeutic treatments given by Dr. R. E. Lee. Parlor, 810 22d st.; evenings, 7 to 8 p. m. No cure, no pay.

VIAVI.

A HOME treatment for mothers and daughters; booklet free; write for it. Viavi Company, 319-320 Central Bank Bldg.; phone Oakland 2252.

VALPEAU'S FEMALE PILLS.

VALPEAU'S female pills are sure; best regulating pills sold; price $2.50 by express. Osgoods Drug Stores, Oakland.

HAIR PHYSICIAN.

DR. M. McCARTER, hair physician—Diseases of head and hair treated; scalp and facial massage, shampooing and manicuring. Rooms 67 and 68, 1065 Washington st.; phone Oakland 2284.

REAL ESTATE.

TAYLOR BROS. & CO.

Real Estate and Insurance Agents

1236 Broadway, Oakland

TELEPHONE OAKLAND 850.

$2750

Good cottage; 6 rooms, bath; rented $30 per month; easy walking distance to 12th and Broadway. 1999

$3350

A good pair of flats East Oakland; lot 50x140 feet; income $540 per annum Room on lot for another building. No. 4362

$3650

Fine 6-room house on 28th street, near Grove; modern in every detail. This is a good buy. No. 4467

$3750

Beautiful 6-room residence on 36th street, near Telegraph avenue. This is very neat and nobby No. 4471

$4000

A beautiful, modern bungalow, on East 15th street; very fine location; elegant surroundings; all rooms large; lot 45x150 feet; fine barn, with cemented floor; a bargain. No. 4434

$4750

Brand new 2-story, 6-room bungalow, including billiard room; located in one of the choicest residence sections in Oakland. Fine modern homes surrounding; convenient to car line; only 20 minutes' walk to business center.

$10,000

This beautiful home of 10 rooms is situated on a northwest corner; 4 large rooms, all connecting; 2 large verandas; heated with furnace; lot 65x125 feet, this home is located in one of the choicest locations in Oakland; only 6 minutes to 12th and Broadway by 2 different car lines.

$21,000

A fine business corner close in, on one of the best prospective business streets in Oakland; northeast corner 100x100 feet.

$32,500

A fine inside business property, with a frontage of 96 feet; near San Pablo avenue, and south of 19th street. Some of the finest buildings in Oakland are now in course of construction surrounding this property. Nothing near it for less than $500 per front foot.

$35,000

Fine corner on San Pablo avenue, near 22nd street. This is a fine buy and should bring $50,000 within thirty days.

$22.50 per front foot. A fine lot in North Oakland; convenient to street cars and San Francisco trains; near Telegraph avenue.

RESIDENCE TELEPHONES: ASH 311 AND SPRUCE 1021.

1236 Broadway, Oakland

Taylor Bros. & Co.

Hayden-Wehe Co.

REAL ESTATE, INSURANCE, NOTARY

1015½ Broadway

Tel. Vernon14

BARGAINS

BARGAINS

$7750—Finest marine view residence lot in all North Berkeley, these views are unexcelled anywhere and lots are hard to secure at any price; surrounded by choice homes and convenient to cars; 100x130 feet.

Snap—Business Corner

$3750—At Key Route station where same crosses electric car line; a great bargain and sure money maker for the fellow who gets a move on and buys it before same is withdrawn from sale; call or phone at once as time is short; will sell for $5000 before next December; 45x114.

$3000—Right close to the crossing of Claremont and College aves.; fine big double front lot; this price includes sewers and street work on both frontages; this is business property.

RESIDENCE CORNER—BARGAIN

$2350—By long odds the cheapest corner in this locality; splendid N. E. corner on College ave near Claremont; worth now $2750; but the owner needs money, so must sell quick; all street work, sidewalk and curbing done; will divide if desired; note the size, 75x129

$1150—The above are all just as good as we picture, but this one is in a class by itself; beautiful level lot on N. line of Alcatraz ave., east of and near that great boulevard, Telegraph avenue; only a few days longer at this price; so act quick or you will be too late; 35x115

We have a fine line of bungalows and houses in desirable locations ranging in price from $3500 to $4000. Call for list.

L. F. CLOUGH

460 10th Street

WEST OF BROADWAY.

$3750

Twelve minutes' walk from Broadway and 14th st., 1 block from San Pablo and Key Route station; 1½-story house of 6 rooms and bath; modern, high basement, barn.

$5000

See this if looking for a nice home, colonial house of 7 rooms and bath; nearly new; dining room full width of house, library at one end; white brick mantel, built-in china closet; three large rooms, bath, medicine chest and linen closets upstairs; large basement; driveway; only short contract, act quickly.

Rock Ridge

Mostly 80 foot lots and very deep; $1500 will buy a very choice one. If you haven't been in Rock Ridge Park, you haven't seen Oakland. Call and let us tell you more about it. Our office is central.

LESSIG & MASON

1015½ Broadway

Rooms 5 and 6.

M. B. SKAGGS

59th and Telegraph

$6000—8-room house on corner lot. This is an ideal home, having all the latest up-to-date requirements; only one block from Key Route station; lot 45x103; terms if desired.

$2000—We also have two very choice corners in the same tract (Santa Fe); fine location for flats; property is advancing so rapidly in this tract that we can guarantee this price for a few days only.

$1500—Lot on Claremont ave. This is a fine investment; the lot will soon be worth $2000; 28x150.

$100 per front foot for twenty-five foot lot on Telegraph ave., right at corner of 55th st. or Key Route depot.

$7750 for a twelve-room flat in one of the best localities in North Oakland; take now before it advances.

BARGAIN—5 and 6-room cottage, with gas, electric lights, cove ceiling, high basement, pine finished; first-class work done, just completed; lots 27x127 each; located on Chestnut st., bet. 28th and 30th sts. Call and see owner and builder, or [illegible]

REAL ESTATE.

THE LLOYD AND STEIN CO.

$13,000—

40x100. On 18th st., 100 ft. west of Grove st., old improvements which pay a little better than bank. This lot is right in the midst of the building activity. The Taft & Pennoyer building, the Woodmen building, the I. O. O. F. building and the new McNear Hotel are all clustered around this fine lot. Buy it now and let us sell it for you for $16,000 in 90 days. 304

$11,000—

50x75. On the N. W. corner of 11th and West. Present improvements pay about 6 per cent interest. East half of lot is vacant and with modern improvement could be made to pay about 14 per cent. This locality is bound to advance very rapidly. 502

$5500—

Two flats, 5 rooms, bath, gas, etc., in each; on a close-in N. W. corner in East Oakland, where you have a 4-minute car service and only six minutes to 12th and Broadway; will easily pay 12 per cent net. 401

A SUPERB BUNGALOW

$5000—

On a northwest corner, fronting east and on an East Oakland hill commanding a fine view; about a year old, fine large rooms, grate and mantels in dining room and parlor; folding doors between reception hall, parlor, dining room and one bed room and rear hall; large floored attic in which 3 more rooms could be made, lot 45x100; one of the best and prettiest places we have ever had listed. 712

$4500—

New, modern cottage, up-to-date in every particular; high basement; lot 35x145; street work all done; only two blocks to Grove st. Key Route station. 606

$1450—

Neat new 3-room bungalow on a 50-ft. lot on Cameron st., convenient to 4th ave. cars and only ten minutes to center of Oakland. 712

LOTS

$5500—

80x125, on San Pablo ave.; get it quick. 1101

$1250—

41x100; on Colby st., near Claremont ave.; will be worth much more before three months.

$375 AND $400—

two lots on Cameron st., $100 cash and $10 and interest monthly payments.

THE LLOYD AND STEIN CO.

458 NINTH STREET

Some Bargains in Building Lots

$1000—Choice lot in Wood Lawn Park, 400 ft. east of College ave.; 40x100; street work and sidewalks done; $460 cash.

$1200—N. E. cor. California and Delaware, 40x95½.

$1200—South side of Berkeley way near California st. 50x125.

$1650—E. side Hillegass ave., about 400 ft. N. Alcatraz ave., 50x130; this is one of the finest lots in Fairview Park; $1250 cash, bal. mortgage.

$1600—E. side Ellsworth, 90 ft. north of Russell, 45x127; street work and sidewalk in.

$1900—E. side Spaulding, south of Addison, 100x130. This will make three lots at nearly $600 per lot.

$3000—W. side College ave., about 350 ft. north Alcatraz ave., Fairview Park; 50x130.

$2000—N. E. corner Ellsworth and Russell, [illegible] good corner for flats.

YOUNGS, BARRY & LAMB

2147 CENTER STREET

Berkeley, California

Clarence Fogg HomeBuildingCo.

213 Telegraph Ave.

As we own every piece of property that we offer for sale, it places us in a position to sell you a home for a reasonable payment down and monthly payments for the balance. You save broker's commissions by dealing direct. We would be pleased to have you come and get our list as we are building in all parts of Oakland. We will also buy you a lot in any location and sell it to you on terms. Now is the time as everything is advancing.

OUR OFFICE, 213 TELEGRAPH AVE. PHONE OAKLAND [illegible].

REAL ESTATE | REAL ESTATE

The Corner Lot Co.

918 Broadway, Oakland

$9800

8TH STREET NEAR BROADWAY, 9-ROOM HOUSE AND BASEMENT; LEASED FOR LONG TERM, PAYING $1200 NET PER YEAR $2500 MORTGAGE CAN STAND.

$8300

OWNER MUST AND WILL HAVE CASH; LARGE BUILDING, CLOSE IN, CASH, SECURED LEASE FOR LONG TERM. WILL NET YOU $90 PER MONTH.

$7850

FINE 2-STORY HOUSE OF 10 ROOMS AND BATH; COMPLETELY FURNISHED, 10 MINUTES' WALK TO BROADWAY; WILL RENT FOR $85 PER MONTH. GOOD SIZE LOT.

$2850

SWELL LOT WITH 2 FRONTAGES, 75 FEET ON ONE STREET AND 60 ON ANOTHER STREET WORK AND SEWER COMPLETE.

$4000

LOT ON BRUSH STREET NEAR 29TH STREET JUST THINK OF IT.

The Geo. W. Johnson Co.

111 BACON BLOCK

Phone Oakland 8627

BARGAINS! BARGAINS!

$8500

THIS ELEGANT PAIR OF 5 AND 6 ROOM FLATS, BRAND NEW, STRICTLY UP-TO-DATE IN EVERY RESPECT, NOW RENT FOR $55 PER MONTH, CAN EASILY BE INCREASED TO $65, ON 10TH ST NEAR FILBERT, 10 MINUTES WALK TO 12TH AND BROADWAY

$8000

HERE IS A PAIR OF 5 AND 6 ROOM FLATS THAT CAN'T BE BEAT IN OAKLAND RENT FOR $80 A MONTH, STRICTLY UP-TO-DATE, WEST SIDE OF GROVE ST NEAR APGAR LOT 35x125

$7500

WE HAVE GOT 'EM AT LAST THESE MODERN 5 AND 6 ROOM FLATS, STRICTLY UP-TO-DATE IN EVERY RESPECT; JUST COMPLETED LAST MONTH RENT FOR $75 PER MONTH NORTHEAST CORNER, 2 BLOCKS FROM 22ND ST KEY ROUTE GET THESE QUICK

$7000

BEAT THIS IF YOU CAN 2-STORY, 9-ROOM HOUSE, MODERN IN EVERY RESPECT; ON 33RD JUST OFF OF GROVE ST COMPLETELY FURNISHED AT ABOVE PRICE

$6250

HERE IS A SWELL HOME 2-STORY QUEEN ANNE STYLE, 6 ROOMS, BATH, TOILET; JUST COMPLETED; LOT 35x100 TERMS CAN BE ARRANGED

$6250

HERE IS A BARGAIN A 2-STORY 7 ROOM HOUSE; UP-TO-DATE IN EVERY RESPECT, LOCATED ON SYCAMORE ST. BETWEEN GROVE AND TELEGRAPH

$4800

2-STORY, 7-ROOM HOUSE, UP-TO-DATE IN EVERY RESPECT; 3 BED ROOMS, BATH, 2 TOILETS, WEST SIDE OF TELEGRAPH AVE, NEAR 51ST ST. $3000 CASH WILL HANDLE THIS

$4200

HERE IS WHAT YOU HAVE BEEN LOOKING FOR PAIR OF 4-ROOM FLATS, NORTH SIDE OF 24TH ST NEAR CHESTNUT ST. RENT FOR $50 PER MONTH

$3500

HERE IS A SWELL 6-ROOM QUEEN ANNE DWELLING, WITH ENTRANCE HALL BATH, 2 TOILETS, LAUNDRY, WITH HIGH BASEMENT, LOCATED ON MONTE VISTA AVE, JUST OFF OF PIEDMONT AVE TERMS CAN BE ARRANGED

$3500

6-ROOM DWELLING AND BATH, WITH BARN, LOT 40x125, ON FILBERT ST, BETWEEN 24TH AND 26TH STS

FINE TRACT OF LAND FOR SUBDIVIDING

125 ACRES

This tract, containing 125 acres of the very best subdivision land, has a frontage of about 1400 feet on the San Leandro road, on which the Oakland Transit Con. operate their electric cars from Oakland to Hayward; the land gradually slopes up to and has a frontage of about 2900 on the new Foothill Boulevard, and also on the southeast this tract has a frontage of about 2300 feet on a county road connecting the San Leandro road to the new Boulevard, making a frontage on three public thoroughfares, the advantage of which can readily be appreciated.

THIS TRACT IS SEWERED

And besides that great advantage, it has many others, namely: It is within a short ride to Oakland on the electric street railway, it has a good frontage on the new Scenic Boulevard, and, as mentioned above, faces on county roads on three sides, it is also within three-quarters of a mile of the Southern Pacific Railroad, and when the Western Pacific is completed that line will even be nearer.

Upon investigation you will discover that this tract is the cheapest, considering its advantages, of any tract of land suitable for subdivision between Oakland and Hayward, and by subdividing same you will realize a profit of from 200 to 300 per cent on your investment within three years.

FOR FULL PARTICULARS AS TO PRICE, TERMS, ETC., INQUIRE OF THE OWNER.

F. E. SNOWDEN

525-6 Central Bank Building, Oakland
Phone Oakland 2471

IF you are looking for a quiet place to live in, a superb climate, 30 minutes' ride to Oakland, call on or write to "Cornell," Beulah, Mills College, Cal., real estate, renting and building.

TO LEASE or For Sale—Building, 4000 sq. ft., well lighted, suitable for light mfg. Dettner, 49th and Telegraph ave.

FOR SALE—$4350

Elegant home, 8 rooms, 3 blocks from Key Route station, Piedmont. Must be sold at once. Investigate if you are thinking of buying a home within the next 15 days. Box 3177, Tribune branch office.

REAL ESTATE. | REAL ESTATE. | REAL ESTATE. | REAL ESTATE.

LOANS

Our Loan Department receives loans on: First and second mortgage; estates in probate and in trust, and general real estate loans

We loan you up to 75 per cent of the cost of your lot and house for building purposes. See us at once. Deal DIRECT WITH US and save expense, trouble and worry.

Loans and Investments Department

IN FRUITVALE—A REAL BARGAIN
FOR SHORT TIME ONLY.

NICE 8-ROOM, 2-STORY RESIDENCE, ARRANGED FOR ONE OR TWO FAMILIES; ELECTRIC LIGHTS, WATER AND TOILET. LARGE STABLE, CHICKEN HOUSE AND YARDS; LOT 35x141, SITUATED ON ONE OF THE BEST RESIDENCE BOULEVARDS IN FRUITVALE, ONE BLOCK FROM CAR LINE. IF SOLD AT ONCE (1225)

PRICE ONLY $3750.00

14 PER CENT DIVIDEND

IS WHAT THIS SMALL RESIDENCE PROPERTY WILL PAY. NICE 6-ROOM COTTAGE ON 14TH ST. IN EAST OAKLAND, ON A CORNER. FINISHED ATTIC OF TWO ROOMS AND FINISHED BASEMENT OF THREE ROOMS. CAN BE RENTED SEPARATE FROM HOUSE. BATH AND TOILET; LOT 25x140 FEET. ROOM ON BACK OF LOT FACING SIDE STREET TO BUILD ANOTHER COTTAGE OR SMALL FLAT. (1227)

SEE EAST OAKLAND BRANCH.

THE PLACE OF BEAUTIFUL HOMES
PIEDMONT HILLS

Two ideal sites for modern homes; each lot 50x167, on San Carlos ave., right on top of hill, affording an exceptional view and perfect drainage; the Key Route station will be convenient at the rear We are permitted to offer these attractive lots for 5 days only at $2000. To see this is to buy. (1001)

9 room house in East Oakland near the lake; good car service; in fine condition, on lot 65x130.

Only $4500 (1200)

LIST YOUR PROPERTY WITH US FOR RENT. WE HAVE A COMPLETELY EQUIPPED RENT DEPARTMENT, AND CAN RENT YOUR PROPERTY AT ONCE VERY LOW CHARGE

ELEGANT BUSINESS HOLDING

50x150, on main street, one block from Broadway, near 16th street, and one of Oakland's most prominent and best business holdings. This is a particularly low price and the only reason for this sale at this price is the owner is compelled to leave for Chicago and settle an estate. (1181)

PRICE $22,500

RESIDENCE

10 Large Rooms and Basement, all sunny and well lighted, located on 10th ave., between E. 12th and E. 14th sts.; Much money has been spent in repairing it into A1 shape The lot is 50x150 and contains a large barn in the rear; sidewalks, fences and lawn in good condition; should rent for $75 per month; key at 583 E. 12th st.

Price only $7000 (835)

HOLCOMB REALTY CO.

INVESTOR OF CAPITAL

306 San Pablo Ave., Oakland, Cal. **Phone Oakland 553**

BRANCH OFFICES:
BERKELEY—Room 412, First National Bank Building. Phone Berkeley 3350.
EAST OAKLAND—583 East Twelfth street. Phone Spruce 901.

FIRE FIRE FIRE INSURANCE

Only Dollar Companies

BETTER SEE US ABOUT THAT POLICY.

Wood, Macdonald & Wood

Real Estate and Insurance
1303 BROADWAY. 6 TELEGRAPH AVE.
OPPOSITE POSTOFFICE

ELEGANT LINDA VISTA HOME

$6500—
Buys this beautiful residence of 8 rooms, situated on Oakland avenue close to Santa Clara, strictly modern, electric lights and gas, reception hall and dining room paneled with beam ceilings. For the money this is one of the best buys in Linda Vista; $2500 in cash will handle this; balance can remain on a mortgage. Lot 37x120. (E-288)

PERRY STREET, OFF OAKLAND AVENUE

$5800—
And you can take immediate possession of this grand 7-room house, situated on Perry street ½ block from Oakland avenue, on the hill where you get a beautiful view of the San Francisco Bay. This residence is finished off in curly Redwood and modern in every respect. Lot 40x127. (E-260)

BEAUTIFUL SANTA CLARA AVENUE RESIDENCE

$5000—
7-room house on the sunny side of the street, electric lights and gas, high basement; this is a brand new house and modern in every respect, has driveway, barn in the rear, for the money this can't be beat, if you are looking for something real nice for very little money see this one before it is too late. Lot 33 1-3x150. (E-290)

GOOD BUY, THIRTY-SECOND STREET

$4800—
Buys an elegant brand new 6-room house, with paneled walls, large open fireplace, china closets, very richly tinted, electric light and gas, combination fixtures, and all other modern improvements, this is a gilt-edge buy in every respect Can give immediate possession on this one. Lot 30x140 (E-296)

PRETTY FRUITVALE HOME

$2500—
Takes it for a few days only Pretty cottage of 4 large rooms and bath, electric light, large open fireplace; on an elegant corner in the finest neighborhood in Fruitvale. Chicken house and yard, berries fruit trees; this is one of the cheapest buys in Fruitvale. Lot 64½x139½. (E-269)

WOOD, MACDONALD & WOOD.
Phone Oakland 3164.

GEO. W. AUSTIN

WHAT FEATURES DO YOU CONSIDER WHEN LOOKING FOR A GOOD BUY IN REAL ESTATE?

A CORNER? SOUTH AND EAST FRONT?

A PROMINENT THOROUGHFARE?

STREET RAILWAY TERMINAL OR TRANSFER POINT?

MAIN STREETS IN THE VICINITY—IN BOTH DIRECTIONS?

FINE IMPROVEMENTS UP AND UNDER WAY FOR BLOCKS AND BLOCKS IN EVERY DIRECTION?

SHORT STROLL FROM THE CITY'S CENTER? ONE FARE TO FRISCO? PLEASANTEST STREET IN THE CITY FOR A WALK?
WON'T THOSE FEATURES BRING BUSINESS AND HIGH RENTALS?
THEY CERTAINLY WILL.
TENANTS AND SHOPPERS WILL LEAVE OTHER LOCALITIES TO OCCUPY AND VISIT A LOCALITY LIKE THAT. SEE IF THE NORTHWEST CORNER OF TELEGRAPH AVENUE AND TWENTY-SECOND STREET IS IN THAT CLASS?
THEN ASK THE PRICE, FIGURE OUT TODAY'S COST OF A SUITABLE BUILDING, ASK SOMEONE WHO IS WELL POSTED AS TO THE RENTAL YOU MAY EXPECT AND THEN LOOK FOR A BETTER PLACE TO PUT THE MONEY. THAT WILL SELL THIS PROPERTY—TO YOU, IF YOU CAN AFFORD IT. (611)

TO SPECULATORS
A SACRIFICE FOR CASH

$675

A choice corner in East Oakland, 66x108; will subdivide to advantage.

$675

50x160, a sightly lot, east front; only fifty feet to cars.
The above are both exceptional bargains. See them quick.

E. J. Shepardson

424 Tenth Street

The National Realty Co.

952 Broadway, Phone Oakland 8047

NINTH AVENUE HOME
Must Be Sold

This is on a lot 45x100, near East Fourteenth, worth upwards of $50 per front foot or at least $2250 It has a large barn constructed of heavy timber and with cement and board flooring with an 8-foot loft This barn could not be constructed today for less than $1250 The house is of the bungalow style with a seven-foot basement It was built about a year ago of seasoned lumber and suffered not a crack from the earthquake Every room is large handsome, well lighted, with an arrangement for comfort and elegance unexcelled The situation of this house as to other houses is such as insures an abundance of light for all time There are window seats, mantel, fireplace, electricity gas, large handsome, modern bath room with three entrances, a kitchen of more than modern conveniences and a double-sized pantry One room is completely finished off in the basement, and there is a basement toilet as well This house could not be reconstructed for $2750 This $3250 property we offer for a few days for $1000 less than its actual value and we can say this, that any homeseeker for a good home close in at a cheap price that does not investigate this misses the chance of the year.

BUNGALOW
$500 Down, $30 a Month

This is a beautiful 4-room place situated on 23d avenue, far up on the hillside, near the car line, 12 minutes' ride to Broadway, and in a delightful neighborhood. The place is modern in every respect with tinted walls and coved ceilings; overlooking bay and city We offer this for $2400 for a few days only.

North Oakland Cottage
$900 DOWN, $35 PER MONTH

Five fine rooms, coved ceilings; dining room with hardwood finish; a model kitchen with every form of shelving known to modern ingenuity; open plumbing; large lot, macadamized street, cement walks; gas, electricity, fireplace; $3400 all told.

An East Oakland Bonanza

Five rooms, two stories, a six-foot basement; lot 30x140; a 20-foot alley in rear, on a hillside—rear half of lot sloping away from the house; fine roadway, cement walks in front and about house, handsome lawn of flowers and shrubbery; on sunny side; one block from school, one block to one street car, two to another, four to local, twelve minutes downtown, two blocks to a complete shopping district; neighborhood excellent; house pleasing in appearance, new, modern, grate, mantel; wide, neat halls and stairway; every convenience, tasty and pleasing; gas, electricity, open plumbing This is good for a few days at the surprisingly low cost of $3500. No. 3040

THE NATIONAL REALTY CO.

952 BROADWAY. Phone OAKLAND 8047.

SEE PAGE 11

Arnest & Toomey

REAL ESTATE BROKERS
466 Tenth St.
Phone Oakland 4189.

$4300—
5 rooms; bungalow; something nice; cement basement; 37½x115; Moss ave. Let us show you this. 196

$4250 —
6-room bungalow; new and modern; corner 45x100; East 11th. 195

$3500—
5 rooms, high basement; nice lot 37½x150, on 12th ave., bet. 19th and 20th sts. 181

$4000—
One-half cash, two-story 8-room house; close to Key Route on Adeline street. Lot 30x32 Owner leaving city. This is a pick-up for some one. 151

$4750—
Two-story 8-room house, on high ground, close to Oakland avenue. Lot 50x125, reasonable, terms can be arranged. This is good. 43

$3000—
Snap—2 story, 8 rooms, all modern; lot 38x100; close to station; house alone worth the money. 159

$3650—
6 rooms, all modern; barn in rear; close to San Pablo and Key Route; $1050 cash; this is a good one 190

O. E. HOTLE & CO.

1069 Broadway, Cor. 12th

$15,000—$15,000

58x100; improvements $4000, on 20th st just off Telegraph ave. The rapid improvement in building and the coming of large business houses on 20th st. assures this property a permanent future value; on neither side of the street can property be had for less than $225 to $250 per foot. For property that is good, and improvements that are new, look at this.

$17,500—$17,500

If you are looking for a piece of property on one of the best thoroughfares in the city, the one that has shown a steady increase in the last two years and for the past six months has gone ahead, not by leaps, but by a steady, substantial growth, a street where every store that has been erected is rented and every flat and apartment brings big returns, it is TELEGRAPH AVENUE There is not much property south of 22nd st. that can be handled on small capital, but we have secured one piece south of 20th st. that will carry a $10,000 mortgage, and with an investment of a small amount of cash and a few improvements, this property will pay from 10 to 12 per cent income. If you do not want to improve the property it is advancing so steadily that at any time you can sell at a good profit.

O. E. HOTLE & CO.

1069 Broadway, Upstairs

H. Z. JONES

458 9th Street

$250 Cash, $8 Monthly

New cottage, 5 large rooms, porcelain bath, wash room, fancy porch; everything up-to-date; sewered, street work done; all connections made; 6 minutes to local train for S. F.; only 1½ blocks to electric cars; lot 37.6x125, fenced; cozy little home with every convenience; price $2350.

$150 Cash, $6 Monthly

Barn with 4 living rooms; fine brick well, chicken run and chicken house; 3 good lots fronting 2 streets; size altogether 75x135; near schools and electric cars, price $1200.

$1000 Cash, $10 Monthly

6-room, 4-bay-windowed cottage; beautifully furnished; can be made into 1 room; porcelain bath; fine large closets, elegant tinted rooms; sun all day; note size of lot, 100x200, fronting 2 streets; all under highest cultivation; assorted fruit trees, berries, etc., in full bearing; land has excellent care; every kind of flowers; must be seen to know it; price for all, $4500.

$800 Cash, $10 Monthly

Cottage of six fine rooms; bath, basement; only 300 feet to 2 electric cars; beautiful location; street work complete; gas, sewer, electric lights; with large lot, 50x145; price $3000. Call or send for circular. 458 9th st., near Broadway, Oakland.

H. Z. JONES, Owner

FOR SALE—Four lots, 40x135, in the Mess tract, Elmhurst.
Price $275 Each
Address Owner,
1122 LINCOLN AVE., ALAMEDA.

BARGAINS in lots—bought before the rise. Apply Modern Shoe Co., 580 12th.

A. J. SNYDER

REAL ESTATE BROKER AND DEALER
901 Broadway, cor. 8th St

$800—
Lots 40x127, with street work done; on 21st ave., one block from the car line.

$750—
Lots 30x90, on Spring street, only three blocks from the Key Route station. This is the cheapest property in this locality.

$9000—
This beautiful residence site, 120x125, overlooking Lake Merritt, is the choicest location for an elegant home that is offered in the City of Oakland today.

$3000—
A good house of 8 rooms and bath; one block from the car line, and 1½ blocks from the Key Route station. Must be sold this month.

$3900—
Leighton ave., near Piedmont station; beautiful little 5-room bungalow; lot 33⅓x105. This place would rent for $40 per month easily.

$4150—
A choice home on Adeline street, with 8 rooms and bath, large lot, 55x127. See this before it is too late.

$7500—
This elegant home on 34th street, north side, 8 rooms and bath; beautifully finished, lot 35x125, is well worth consideration by someone who wants a home where it is always salable.

$7750—
Modern flats, 5 and 6 rooms and bath; now rented for $70 per month; right close in downtown; the lot is 37.6x100.

$16,000—
Bringing in an income of $1884 per year; 3 stores and 2 flats; on a northwest corner on 7th street, 1 station from Broadway Will be worth not less than $20,000 in 6 month's time.

$25,000—
116 feet frontage on Broadway, 3 blocks distant from the Key Route station. Is one of the best buys in this section for a modern apartment house.

$25,000—
Here is another piece of ground beautifully adapted for the building of an apartment house. It has a frontage on 3 streets and is 1 block from the station; is right on the car line, and will always rent. West of Broadway.

$26,000—
The best and cheapest piece of property offered on Telegraph avenue today is the piece we are offering on the west side, north of 24th street, 70x145.

Wiggins & Harrod

55th and Telegraph

$750—For a lot 35x100 in Claremont district; an exceptionally good buy; insurance title given and terms.

$1500—48x153, in Santa Fe tract, south frontage; this fronts on two streets making two lots; street work done, A1 Bargain.

Lots in Woodlawn Park, from $1000 up, on easy terms.

$100 per front foot for thirty-foot lot on Telegraph ave., at corner of 65th and Key Route depot.

$3000—6-room house, windmill and tank; lot 37½x100, near Claremont ave.; half cash.

$1700 front feet in Claremont district, two blocks to new Key Route depot at the low price of $16 a front foot, will easily bring $25 a foot if subdivided.

Special—See This

SIX-ROOM HOUSE
BRAND NEW
Modern in every respect. Must be seen to be appreciated. Only one block from San Pablo-ave. and 14th-st. car lines; 5 minutes to Key Route. Price most reasonable. Owner going away. Will sell furniture if desired. 1111 34th st.; Phone Oakland 7842.

NORMAN & MONROE

REAL ESTATE
538 SAN PABLO AVE.

$3750—Modern 6-room cottage; 7-ft. basement; on Linden st., near San Pablo. A snap.

FINE, sightly lots, covered with fruit trees, near Dimond P. O., Fruitvale, 49x129, $525 to $750, one-fifth cash and $10 per month; interest 6 per cent. Buy now and double your money in 90 days. J. P. Gardner, 468 10th st.

FOR SALE—Business lot on Broadway, inside 34th; must have cash; willing to sell at a bargain. H. M. Barngrover, 1218 Broadway.

J. H. Macdonald & Co.

1052 Broadway

A few of our choice residence snaps

$900

Fine sunny lot, 40x125, on Hopkins st.; street work complete; near car line, 12 minutes to Broadway.

$1300

On north side of 43d st. near Telegraph ave.; lot 40x168

$1600

Beautiful lot, 40x120 feet, on Gilbert st., three minutes to Piedmont depot of Key Route; street work done; new neighborhood; fine view

$2100

Elegant home site, 45x122½, on Carmel ave., Piedmont; extra choice location and view.

$3500

New cottage of five rooms and all modern conveniences; lot 30x102.6, on 19th ave Sightly location, near car line

$12,000

On Benvenue ave., Berkeley; elegant new home of ten rooms and every convenience; lot 50x148

$15,000

On Telegraph ave., fine pair of flats of 6 rooms and bath each, also bungalow; lot 50x127.

These are only a few of our good buys. We have the largest list of residence, business and factory properties in Oakland. Come see us

J. H. Macdonald & Co.

1052 Broadway
Near 11th St.

The E. P. Vandercook Co.

1016 Broadway, Oakland

$1400 Each—40x110, four beautiful building lots in the Oak Park Tract, close to Key Route station; beautiful location and fine neighborhood.

$4000—30x105 each, three new two-story 6-room houses, modern in every way; terms ½ cash, near Grove st and Key Route station. 1102

West Oakland factory sites, any size desired, adjacent to Southern Pacific and new belt line; prices very reasonable and liberal terms.

Homes in Vernon Heights, Linda Vista and Piedmont, from $3000 to $35,000.

$7000—Attractive Berkeley home built two years ago, 8 rooms, up-to-date, partly furnished; four blocks from Claremont Hotel, one block from College ave. cars. Reason for selling, course finished at university. A bargain 1107

$10,000—50x100, best buy in the market today; Fourth st. near Washington, $200 a foot; property across the street just sold for $300 a foot.

Close in, choice unimproved Webster st. corner, 80x125. Will soon become business property. A good investment.

The E. P. Vandercook Co.

1016 Broadway
Phone Oakland 285

REAL ESTATE

GANS-BER-GER TRACT

$89,025

Total sales for the first two days in the new

GANSBERGER TRACT

Midway between San Leandro and Haywards in that beautiful

Garden, Flower and Fruit Belt

ACREAGE HOME SITES

$600 to $900

Cheaper than town lots and they are certainly good things and worth the money or we could not sell

$89,025

worth of lots in two days. How does it appear to

YOU?

An auto leaves our office

14th and Broadway

10 a. m., 1, 2 and 3 p. m.

DAILY

It's a lovely ride down the charming Foothill Boulevard and back through the San Leandro and Hayward road.

And we shall be glad to have you take the trip with us to the

Gansberger Tract

Telephone for appointment to

REALTY BONDS & FINANCE CO.

1172 Broadway

TELEPHONE OAKLAND 86

REAL ESTATE REAL ESTATE

D. F. MINNEY

422 11th St., Just East of Broadway

Phone Oakland 2403

Exclusive Options Only

Income Property==Corner

48x75. Flat and apartment house of 37 rooms and store. Improvements in good shape, part of them practically new. Bringing a monthly rental of $227 per month; no leases, rents could be increased; has its own water supply; convenient to everything. One of the best downtown investments we have on our entire list. If you are looking for a real bargain, see this at once. Being sold to protect other interests. Total price only $16,500.

Madison Street Corner

100x100. First-class improvements. Bringing a good monthly rental from desirable white tenants; without any lease. Buildings are first-class in every respect. Could easily be raised to pay 14 per cent on the investment. This district is improving very rapidly. For a good, safe buy, we can recommend this very highly, or could get lease if purchaser wishes. Total price only $22,000.

Eighth Street, near Alice

37½x100. Good house, large barn. Bringing a good income from white people. Basement finished for a store or rooms. This desirable property we are offering for a few days at the extremely low price of $6500. Positively the best buy on Eighth st.

San Pablo

Lot 40x100. Adjoining business property in a good business district. This property is so located that it can be used for any class of business. It is being sold for about 1-3 less than adjoining property. Total price $8000.

Twenty-Seventh Street, near San Pablo

Lot 50x100. North side of street, with two good cottages, bringing a good rental. In first-class shape. This property is only 100 feet east of San Pablo ave., which brings it very close to property selling for $350 per foot; in fact practically faces on the avenue. Paying 12 per cent on the investment. At the present time could easily be increased to 14 per cent. This little buy will make someone some money. Price only $7000.

D. F. MINNEY

422 11th St., Just East of Broadway

Phone Oakland 2403

Business Properties a Specialty

Mill Valley

Buy Lots in this Beautiful Spot

WE ARE CLOSING OUT OUR TRACTS IN THE BEAUTIFUL WOODED SECTION OF MILL VALLEY AND SHOULD YOU BE THINKING OF BUYING A HOME IN THIS HITHERTO FORBIDDEN SECTION NOW IS THE TIME BEFORE SUCH PROPERTY CANNOT BE HAD AT ANY PRICE.

Over a Quarter of a Million Dollars

OF THIS PROPERTY HAS BEEN SOLD HERE SINCE JULY

Without Soliciting

WHICH GIVES YOU SOME IDEA OF HOW THE PROPERTY IN THIS SECTION IS VIEWED.

Best Investment around the Bay

AS AN INVESTMENT THIS PROPERTY CANNOT BE EXCELLED. SAN FRANCISCO PEOPLE ARE FLOCKING TO THE MARIN COUNTY SIDE, AND THE RAPIDITY WITH WHICH THE PROPERTY IS TAKEN UP IS A SURE GUARANTEE OF AN ENORMOUS RAISE IN PRICE. ALL THE PROPERTY THAT WE HAVE SOLD HERE HAS BEEN TAKEN UP FOR HOMES, WHICH MAKES THE PROPERTY OF A MOST STABLE NATURE AS A MATTER OF INVESTMENT.

PRICES ARE 10 PER CENT DOWN AND SMALL MONTHLY PAYMENTS.

Buy now while it is possible to get this property.

CALL ON US OR PHONE TO VERNON 177, AND WE WILL SEND ONE OF OUR MEN TO EXPLAIN THE MATTER MORE FULLY TO YOU.

Slipp, Jasper & Ghirardelli

Incorporated

ROOM 3, 1004 BROADWAY

915 Van Ness Avenue, San Francisco

$500 down and $25 per month buys a 4-room house on a lot that is 25x75. It is only two blocks from three car lines, and is only five minutes' walk to local train to San Francisco. It is a place that you can live in for a year and sell for more than enough more to pay your rent and have a little nest egg besides. Balance $1175.

$500—It is not often that you can purchase a new 7-room house that is nearly finished, and have your own way as to the little details, which go a long way in making a woman satisfied with her home. The lot is 35x140 and would sell easily if vacant for $55.00 per front foot.

We have on Telegraph Avenue a lot 52x120 at $65 per front foot.

$650—Up-to-date 5-room house on Derby street, Berkeley, lot 50x150.

$1050 cash, balance terms—Just try and build an up-to-date house for $4500 nowadays and see how you come out.

NOTHING BUT STRAIGHT COMMISSION ON OUR PROPERTY.

Nat. M. Crossley

10 Telegraph Ave.

Oakland, Cal.

A SNAP $800 CASH

Six-room house in Southwest Berkeley. Beamed ceilings, all paneled finish; toilet and bath room upstairs; toilet downstairs. Convenient to San Pablo cars and Southern Pacific trains. Price is $2700; mortgage $1200, can stand. For balance will take $800 cash and building lot for $700. The property is worth $3000. We have a short option.

Barker & Adams

1395 Broadway

One Block North of Postoffice.

R. W. Stewart & Co., Postoffice Bldg.,

GOOD INVESTMENTS

$7250—

Good 7-room house, 51½x130 ft., on good st., one block from 22d-st station.

$6000—

60 ft., Telegraph ave.; good location for business

$6250—

Good 8-room house, 10th st., opposite square, close in.

W. F. CUMMINGS

528 12TH ST

BERKELEY REAL ESTATE

$1850—New 4-room cottage, with bath, pantry, etc.; street work done; southern exposure; lot 30x100; convenient to S. P. station and car line, terms, $500 cash, balance $20 monthly.

$2500—New 5-room cottage, with bath, pantry, laundry, etc.; lot 30x100; close to Key Route and S. S. stations, school, church and stores; terms, $500 cash, balance $25 monthly.

$3250—Pretty, new 5-room bungalow, with bath, pantry, laundry, storeroom, etc.; paneled dining-room; combination fixtures; lot 42x135; street work done; close to Key Route station and car line; terms, $1000 cash, balance $25 per month.

$3000—Bargain; nearly new 6-room Queen Anne cottage, with bath, pantry, etc.; street work and walks complete; lot 32x130; close to S. P. station; will rent for $35 to $40 per month.

$4750—Seven rooms; high basement cottage, with bath, pantry, etc.; elegant lot 75x130; all street work complete; close to S. P. station and handy to school, church and stores; lot alone worth $3000; terms ½ cash.

O. A. Rudolph

Lorin Station

South Berkeley

OPEN SUNDAYS.

PACIFIC COAST LAND CO. 2111 Dwight Way. Phone Berkeley 2012. Send for our Weekly Bulletin, Best Bargains; Reliable Prices.

REAL ESTATE.

WEIL & NORRIS

REAL ESTATE AND INSURANCE

NOTARY PUBLIC

777 BACON BLOCK, OAKLAND, CAL.

PHONE OAKLAND 2306.

$5000

50x120, north side 25th street, between Telegraph and Broadway. This is business property. The house is not new, but can easily be made to pay good interest on the investment. There is room on the lot for flats or a store. Terms.

FOR SALE

$3150

Nice new cottage 5 rooms and bath on 45th st.; lot 33x100; terms, $1000 cash, $30 per month.

$4000

62 1-2 x 165 West Side

OF

Telegraph Avenue

$4500

50 x 150 East Side

OF

Telegraph Avenue

$5000

Corner 105 x 120

ON

Shattuck Avenue

$3000

100 x 110 41st Street West of Grove

$1500

North side of 44th Street 37 x 108 east of Telegraph Avenue

$1500

40 x 100 North side of 43rd Street. All street work included.

$1200

40 x 100 49th St. West of Telegraph Ave.

JAS. B. HILL

40th and Telegraph Ave.

Kreiss & Horswill

Linda Vista Special

$6750—A beautiful 8-room dwelling located on Oakland ave., direct connection with Key Route; sunny side of street; fine open lawn, lot 33x109, and must be sold; artistic reception hall, fine large double parlors, quaker fireplace; panel dining room; large cellar with hot air furnace; four fine large bed rooms, new and modern in every detail. This property must be seen to be appreciated.

We have about 10 good buys in Vernon Heights and Linda Vista, some of which are vacant. Let us show you some of them.

$1600 Each—Two swell, artistic shingled bungalows, four rooms each, located in Hayward, just off boulevard, beautiful surrounding country; lot 50x160; terms of $500 down and $15 per month.

Business Property

100 feet frontage on San Leandro Road by 200 feet deep. Improvements consisting of an elegant larger corner building, occupied as saloon; also adjoining building occupied as wholesale liquor store, having large store and five rooms upstairs; large barn and wine cellar in rear, windmill and tank; the balance of ground laid out in beautiful garden and aviary. This property can be bought singly for $16,000, and will bring an income of $115 per month under bonded leases for ten years; or the saloon business can be purchased for $3500, including a choice stock of wines, liquors, fixtures, furniture, etc., and a wholesale business, including a delivery route, horse, wagon, buggy, harness, fixtures, for $1500, stock and invoice. This business is clearing a handsome profit, and owner will allow 30 days' trial for investigation. Property, saloon business or wholesale business may be purchased as a whole or separately, and must be sold or leased at once as owner is leaving for France to settle up estate. Don't fail to investigate.

$350,000 for a San Pablo ave. corner, paying 6 per cent net, and will increase 25 per cent in value within the next year.

$45,000—A swell corner with modern building, close in on San Pablo ave., frontage of 40 feet; rents can nearly be doubled at expiration of present leases.

1070 Broadway, Oakland

EAST OAKLAND REAL ESTATE.

CLEVENGER

1220 23D AVE., EAST SIDE OF THE STREET.

$1850—

A neat small house with bath, gas, laundry, high basement, etc.; handy to cars and local trains; street and sidewalk done.

$3000—

An unusually well built house of seven rooms and bath, with fine basement; also a good barn.

$3600—

A modern 6-room house in a choice location; six minutes' walk from 23d ave. station.

FLATS FOR SALE.

THREE beautiful, new and modern flats, 10 minutes from 12th and Broadway, nice surroundings; lot 40x125; paneled dining rooms, porcelain baths, instantaneous heaters, latest improved plumbing, separate coal sheds, separate laundries; street work and sidewalk complete; high-class tenants, who want leases; rent $1200 per year, or bank interest of 6 per cent on $15,000. Price $7750. It's a fine investment. (2183). Marion Griffin, 1103 Broadway, Oakland.

INVESTMENTS. INVESTMENTS.

GILT EDGE INVESTMENTS

DOUBLE YOUR MONEY

SEE PAGE 11.

FOR SALE—A first-class candy store, centrally located; long lease, cheap rent; all necessary machinery; doing a prosperous business; reasons for selling, failing health of proprietors. Inquire at Room 215, Bacon Block.

$1 DOWN—Lots $1 per week in Richmond, on car line; abstracts free with every deed; open Saturdays till 8 p. m.; no interest, no taxes. See Wm. Wenham, Room 25, 1068 Broadway. Phone Oakland 8454.

RICHMOND REAL ESTATE.

RICHMOND LAND COMPANY, Formerly Crocker Building. Now Located MONADNOCK BLDG., MARKET ST., NEAR THIRD, SAN FRANCISCO.

ONLY $5.00 PER MONTH. LOTS $175. OWN REAL ESTATE. In the growing City of Richmond, where are located the immense shops of the Standard Oil Company, Santa Fe Railway, Stove, Agricultural Implements, Chocolate and other factories, employing hundreds of men.

Richmond is bound to be a great city, and the way to make money is to buy while the lots are cheap. Send for free maps and information to the RICHMOND LAND COMPANY.

ALAMEDA REAL ESTATE.

L. W. McGlauflin

REAL ESTATE and INSURANCE

1408 PARK ST., ALAMEDA.

Phone ALAMEDA 1059.

"THE SIGN OF THE CHECKER-BOARD."

Clement Avenue—Line of the New Greenwood Electric Railway

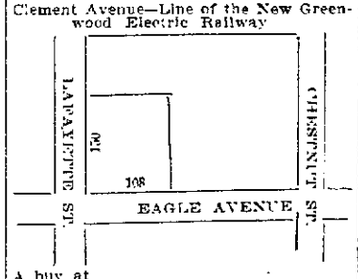

A buy at

$3100.

this piece will double in value within six months—will sell 100 feet on the corner for $2200.

FOR THIS WEEK ONLY—

Lot on Eagle ave., 25x150.

PRICE $350.

On CENTRAL AVENUE, 6-room cottage and barn, high basement; on corner lot, splendid location.

Dirt cheap at $4500. Make offer!

$4000.

On Park st., renting for $30 a month, 9-room house; on large lot, near locals and street car service.

Owner is very anxious to sell and will consider reasonable offer.

Halsey-Wehn Co.

BAY STATION, ALAMEDA.

$2000—New cottage, 4 rooms and partly finished attic. Nice corner lot. If you are looking for a cheap home this will suit you.

$2750—High basement cottage of five rooms and bath, near Santa Clara and Bay streets. Flat loan of $1200 can remain.

$3250—$300 cash, balance like rent; new bungalow of five rooms and bath. Good location.

$750—10 per cent cash and $10 per month. Lots on Pacific avenue, near Bay Station.

Halsey-Wehn Co.

BAY STATION, ALAMEDA.

1122 Lincoln Ave.

REAL ESTATE WILL DOUBLE IN VALUE THIS YEAR IN ALAMEDA.

WHY? BECAUSE ALAMEDA IS THE NEAREST POINT TO SAN FRANCISCO.

WHY? BECAUSE ALAMEDA IS GOING TO HAVE THE FASTEST ELECTRIC ROAD ON THE COAST.

WHY? BECAUSE CLIMATE IS THE BEST ON EARTH.

WHY? BECAUSE ALAMEDA IS THE HOME OF HOMES.

WHY? BECAUSE ALAMEDA HAS THE MOST PERFECT SEWER SYSTEM IN THE UNITED STATES.

WHY? BECAUSE HER SCHOOLS, STREETS, SOCIAL CONDITIONS MAKE ALAMEDA THE MOST DESIRABLE PLACE ON THE COAST TO LIVE.

Live in Alameda. "The Garden of Eden," surrounded by beautiful homes, flowers, plenty of sunshine and the finest streets and avenues that can be desired.

When you buy a home in Alameda you know that the street work is done, and that you will not have to pay another cent for improvements.

Purchase a home in the beautiful City of Alameda today.

$2400—A fine 5-room cottage on one of the best streets in Alameda; large reception hall; lot 25x100.

$2500—Large 5-room cottage; lot 33x150; close to train and schools; this is a good bargain.

$2750—Beautiful 5-room cozy cottage; nice lawn and flowers; just what you are looking for in a comfortable home.

$3250—New 5-room bungalow on San Jose ave., cove ceilings; finished in pine; one of the prettiest cottages in Alameda; easy terms.

$3500—Large 6-room bungalow and reception hall (new).

Beautiful New Homes For Sale

See Them

From $3250 to $10,000

ON EASY TERMS. EASY TERMS. EASY TERMS.

$4500—Fine 7-room cottage; lot 50x150; on Alameda ave.; must be sold this week.

$6500—An elegant 8-room house; lot 50x125; only built 3 years; hardwood floors; in the best part of Alameda.

$8500—Elegant 8-room home; near Morton st.; a snap.

Homes at all prices and on terms to suit. Homes built, rented and exchanged.

INVESTMENTS

$7000—Will purchase 3 large cottages; lot 100x150; now rented for $60; will pay $90.

$5000—Large business lot on the west side of Park st.; suitable for any kind of business; lot 60x114; see this property at once as we only have a limited contract; worth double the amount.

$4750—2 large cottages of 5 rooms each, windmill and tank, together with lot 50x108; owner going East.

You cannot duplicate these properties at the prices offered again.

Alameda Land Co.

1418 PARK ST., ALAMEDA.

PHONE ALAMEDA 690.

INSURANCE, BUILDERS, REAL ESTATE, RENTS COLLECTED.

COUNTRY PROPERTY

ACREAGE close in. Address P. O. Box 177, Oakland.

PROPERTY WANTED.

FOR CASH—Bargain in good Oakland property. Call or address Room 424, St. Paul Bldg., Oakland.

I WILL soon close a sale of my property here at 613 Clayton st., S. F., for $15,000 and I want to invest the money in business property or flats in Oakland. Mrs. S. M. Richardson.

WANTED—Tract of several thousand a. of land in Sacramento valley, or bet. Oakland and Los Angeles; suitable for truck or general farming. Box 5866, Tribune.

WANTED—A residence in Piedmont; will pay from $10,000 to $15,000; must have 10 to 12 rooms and be up-to-date in every way. Address Box 5906, Tribune. No agents.

WANTED—Tract of land from 50 to 300 a., 30 minutes to Oakland. Box 5858, Tribune.

WANTED—Tract of A1 timber land, preferable with sawmill; fully equipped for log and mill work. Box 5857, Tribune.

I AM going to locate in Oakland and wish to buy a cottage or pair of flats, with good lot. Will be in Oakland March 1, and investigate. Give me full particulars. Mrs. E. A. Theller, 1116 I st., Fresno, Cal.

LAND by the acre. Address Box 177, Oakland, giving location and price.

MOTHER and I would like to buy a home of 6 to 8 rooms or flats in Oakland. Must be reasonable, modern and well located. Miss Emma Hill, Gen. Del., Sacramento.

LOTS FOR SALE.

LOTS OF SNAPS IN LOTS

$1000—22nd ave., corner, 31x140; special for one week only.

$1050—Woodlawn, worth $1200; terms.

$1090—Market, near 45th; 54x90.

$1600—Pagoda, near College, 50x143; $1000 down; price withdrawn soon.

$1700—Genoa st., corner near 55th Key Route, 60x110, splendid buy.

$2600—78x154, on 45th near Broadway.

$2750—Alta Piedmont Tract corner, 79x131; near car line; finest in the tract.

$70 per front foot, choicest lots on Claremont ave. in Claremont Park. These will go fast.

LESSIG & MASON

1015 1-2 Broadway,

Rooms 5 and 6.

A SUBURBAN lot for $500; $140 cash, bal. $5 per month. Room 10, 1010½ Washington st.

LOT for sale, 1 block from Lake Merritt; a fine lot with 50-ft. frontage; price $650. This is a bargain. Principals only. Apply Box 5798, Tribune.

THREE lots in Fruitvale, $400 each; one block from car line. Lot part paid for in Regents Park can be had for $550, $100 down, $7.50 a month. These four lots are snaps. Sterling Realty Co., Room 25, 1068 Broadway.

LOT FOR SALE—The best buy on this side of the bay; a fine level lot 40x110, $400; easy terms; includes all street work macadamizing, curbing, cement walks, sewerage and water; must be sold at once. Apply Box 5798, Tribune.

EDUCATIONAL AND MUSICAL

A MUSICIAN teaches piano and singing thoroughly in 6 months, $3 month. Box 5761, Tribune.

A COMPETENT teacher will give private lessons in shorthand and typewriting; success guaranteed; terms very reasonable; 152 Orange st. Phone Oakland 5240.

AN expert shorthand reporter and teacher, 12 years practical experience, will give personal instruction in shorthand and typing; terms $8 per mo; success assured; special attention given those who desire good positions, highest recommendations from successful graduates; lessons given any time desired. 671 8th st.; phone Oakland 4875.

ENGLISH taught to foreigners; day and evening classes. 571 24th st.; phone Oakland 9411.

ENGINEERING—Civil, elec., min., mechanical, survey, assay; day, eve.; est. 1864. Van der Naillen School, 5100 Tel. ave., Oakland.

MUSIC taught by an experienced teacher, new, quick method; 8 lessons $3; special attention adult beginners. Box 5851 Tribune.

OAKLAND SHORTHAND INSTITUTE A high-grade private school that specializes in shorthand and typewriting. 1065 Washington St., over Lace House.

PIANO and guitar lessons. Phyllis Sylsby, 1919 Chestnut st. Phone Oakland 5553.

RINGNALDA NORMAL INSTITUTE Faculty of nine H. S. Teachers. A Coaching School of all H. S. Branches. An Academy of Languages. A Preparatory of Teachers' Examinations. An Evening School for Foreign Adults. ALL its candidates (twelve) successful in December examinations. ALL its graduates secured LUCRATIVE positions. 262 Bacon Block. Tel. Oakland 3409

Private Instruction

given by experienced lady teacher in English branches of both private and public school work; terms moderate; best of references. "I," 380 Fairmount ave., Oakland.

LAW taught spare time; bar admission. P. O. Box 361, Oakland.

INSTRUCTION in mathematics and English for school and university work. Address Miss C. L. Williams, 218 Granada Bldg., cor. Telegraph and Bancroft, Berkeley.

MISS ELIZABETH SIMPSON, piano, organ and harmony. Studio, Macdonough building, room 45; phone Oakland 4168; residence phone 6175.

VOICE CULTURE—Lessons from 50 cts., by an English graduate. 1069 Broadway, Oakland.

TO LEASE.

FOR SALE—Lease of a fine store at San Pablo avenue; 3-years lease; rent $50 monthly; price of lease $500. A. Cranwell & Co., Room 16, 855 Broadway.

25 FEET on Broadway to lease, suitable for retail store. Room 10, 1010½ Washington st.

AUTOS.

BARGAINS

In second-hand automobiles, all prices; must close them out for my 1907 stock. Box 5743, Tribune.

RUNABOUT to be raffled, first-class condition. 1159 E. 14th st., Oakland. Four chances, 50c.

PATENTS.

CARLOS P. GRIFFIN, patents and trade marks; late examiner in U. S. Patent office. Soon 416 Call Bldg. 500 Fillmore, S. F.

TYPEWRITERS.

NEW and second-hand typewriters bought, sold, rented, repaired, exchanged. Smith Bush, 449 12th st.

ROOMING HOUSES FOR SALE.

H. C. DECKER. Phone OAKLAND 7704

Hotel, Rooming House and Business Broker. Over 30 years in San Francisco. Now at 915½ Washington st., Oakland.

48 rooms, centrally located $1600
20 rooms; money-maker $550
12 rooms; easy terms $150
12 rooms; boarding house $1000
80 rooms; Berkeley apartments $4500
73 rooms; apartments; excellent opportunity $10,000
30 rooms; new apartment house $2750
46 rooms; can't duplicate this for $3500
4 rooms; cozy cottage ..... $13[illegible]
30 rooms; Berkeley apartments $4500
12 rooms; fine buy at $1500
50 rooms, apartments; investigate now $7000
32 rooms, partly furnished $2800
45 rooms; must sell, make offer $2500
9 rooms; boarding house $400
18 rooms; 7th st., corner $1200
10 rooms; lease for sale $350
14 rooms, close in $1000
3 rooms; very cheap for ..... $[illegible]
17 rooms; see this snap $1800
14 rooms, corner; yours for $1100
31 rooms, fine location $950
6 rooms; neat flat $500
7 rooms; flat, all new $750
90 rooms; swellest in town $15,000

H. C. DECKER.

915½ Washington st., Oakland.

$750—7 nice large rooms, nicely furnished; rent $32.50.

$1200—11 rooms; reasonable rent; clears $110 per month.

$1600—15 rooms; always full.

$2600—30 rooms; low rent; with lease.

$3000—45 rooms; elegantly furnished; low rent; with lease.

$1000—11 rooms.

$1500—14 rooms; low rent; with lease.

$3000—45 rooms; well furnished; low rent; with lease.

W. F. O'BANION

458 NINTH ST.

20-ROOM lodging house; rent $60; 3 years' lease; clears $170 per month; must be sacrificed on account of sickness. Don't buy till you see this bargain. Mitchener & Barton, 916 Broadway.

7 ROOMS, near 14th-st. station, S. P.; rent $50; snap for $600.

8 rooms near 22-st. Key Route, modern, A1, for $650.

17 rooms, close in, long lease, cheap rent, clearing $150 month, only $1500.

STERLING REALTY CO., Room 25, 1068 Broadway.

FOR RENT—8-room house on Washington st.; furniture for sale; rent $35 a month; lease. Call at 806 Madison st.

17-room house on 19th st., 2 years' lease, at $90 month. Beat this for $1500, if you can.

Sterling Realty Co., Room 25, 1068 Broadway.

A SNAP—Rooming house, 10 rooms; two blocks from narrow gauge; furniture for sale; house for rent. 1217 Harrison st.

THOMSON & REDMON

REAL ESTATE AND HOTEL BROKERS

1015½ BROADWAY, ROOM 16.

PHONE OAKLAND 2078

60-room apartment house, cheap rent.

60-room hotel, rent $340 ..... $8000
46 rooms, transient, rent $200 ..... $5500
30 rooms, apartment, rent $200 ..... $2750
25 rooms, transient, rent $100 ..... $2500
18 rooms, rent $40, close in $3000
14 rooms, rent $70, cheap $1000
14 rooms, rent $75, boarding $650
11 rooms, rent $50, boarding $1200
9 rooms, rent $45, new, cheap $1000
8 rooms, rent $25, long lease $650
8 rooms, rent $30, a snap $650
6 rooms, rent $40 elegant $700

LONG LIST OF OTHERS TO SELECT FROM.

FURNITURE FOR SALE.

FINE furniture of 7-room upper flat for sale cheap with or without dressmaking parlors, on Hobart st. Party purchasing can remain in the flat, which rents for only $40 per month; can rent rooms easily and pay rent; will make terms. Address Box 5741, Tribune.

FURNITURE for sale, party going away, $85. Phone Berkeley 3228.

FOR SALE—Bed, bureau, table and gas range, nearly new, cheap. 1257 6th ave., near E. 15th st.

FURNITURE for Sale—One 2-piece Oak bed set and bed lounge, in good condition; no dealers. Address or call L. E. Speer, 554 E. 16th st.

CARPETS, beds, chairs, etc., for sale cheap, private house. 1510 Telegraph ave., up stairs.

LATEST furniture of an elegant 5-room flat for sale and flat to let. 5818 Telegraph ave.

NICELY furnished flat in desirable location; rent $25; furniture for sale at sacrifice; party leaving town. Call in morning at 978 24th st.

FOR SALE—Cheap; near Key Route station, furniture of new 6-room flat, neatly and elegantly furnished; must be sold at once. 988 56th st., Oakland.

FOR SALE—Furniture of six rooms, cheap. Call after 12 m. 526 6th st.

M. CONNOLY, 1125 15th ave., East Oakland—Cheapest place in city to buy new and second-hand furniture, sewing machines and hardware, novelties. Phone Ast 1865.

$200 TAKES curtains, carpets, rugs and furniture of 4-room flat; used 2 months. Box 5845, Tribune.

OSTEOPATHY.

Electric Light Bath

FINE EQUIPMENT. St. Paul Bldg., 12th and Clay.

DR. F. A. LACEY, Specialist in Osteopathy, Electro-Therapeutics. St. Paul, 12th and Clay sts.

CHIROPODISTS.

CHIROPODISTS—Drs. Elizabeth Johnston and C. L. Knobloch, chiropodists and electric needle specialists, 1309 Broadway or 12 Telegraph; phone Oakland 1835.

PIANOS.

HORNUNG BROS., 1554 Eddy, near Fillmore, S. F., and 619 San Pablo ave., Oakland.

TOO LATE TO CLASSIFY

FURNITURE of a 5-room cottage, rent $18, for $300, including upright Weber piano. 705 19th st.

GROCERY with building, stock, fixtures, etc., $1250. Good location. Room 25, 1068 Broadway.

NEW flat of 4 rooms, $20; also 2 large, sunny, unfurnished rooms, $10. 1006 22d st., Key Route.

FOR SALE—Handsome Emerson upright piano, good condition, price $250. Box 5822, Tribune.

DR. E. M. PATERSON has moved to 1466 8th ave., southwest cor. 29th st. Phone Merritt 263.

16-ROOM transient house, clearing $150 month, $1500; on Washington st. Quick if you want it.

WANTED—Girl for cooking and housework; wages $30. 1447 Harrison st.

FURNISHED front room, suitable for 1 or 2. 265 5th st.

BARGAIN—Lot, one block from San Pablo ave., near 67th st., level loam soil, 29x110, $400. F. Groscup, Central Court, Barton Block, Oakland.

IMMEDIATELY—Young men to qualify for government positions; railway mail and postoffice examinations soon. Call or write for free catalog. West Coast Correspondence Schools, 72 San Pablo ave., Room 3; hours 9 to 5 and 7 to 8.

HANDSOME 9-room residence, choicest part of Berkeley in the Berry Bangs tract, east of Telegraph; lot 41x187; house nearing completion; will finish to suit buyer. Address J. Clem Arnold, owner, Tribune office.

ROOMS and board. 570 11th st.

FINE, large, sunny rooms for couple, with first-class board, at 2834 Telegraph ave., Berkeley.

TWO furnished rooms for housekeeping, man and wife; not over $20; close to Key Route or local. Box 5907, Tribune.

LARGE, furnished front room, every convenience for gentleman; private family. 1336 Adeline st.

OFFICIAL RECORDS

SPECIALLY REPORTED DAILY TO THE TRIBUNE.

DEEDS RECORDED MONDAY, FEBRUARY 18, 1907.

ANTONIO and MARIA SALVAREZZA to EMIL PFANUCHEN, DELIA CARR and GIUSEPPE BRUON, NE Summer street, 200 NW Third avenue, NW 21.6 by NE 153.3, SW 21.6, lot 5, map subdivision lot 8, block F, Vernon Park, Oakland; $10.

ORLETTA S. SEAMAN to WALTER E. DENNISON, S Santa Clara avenue, 250 W Walnut street, W 50 by S 217.6, lot 15, block 22, Lands Adjacent, Alameda; $10.

JOHN and JULIA GIACONE (wife) to HENRY Z. JONES, lots 15 to 18, block G, map Laurel Grove Park, Brooklyn township; $10.

THE TWENTY-THIRD AVENUE BAPTIST CHURCH to W. B. SKELLENGER, E Harrison avenue, 50 S Twelfth street, E 120 by S 50, lot 2, block L, Huntington tract, Brooklyn township; $1450.

GEORGE H. and FRANCES M. YOUNG (wife) to A. LATHROP WALKER, W Harper street, 285 S Ashby avenue, S 35 by W 122, portion block 8, map resubdivision of Central Park, amended map, Berkeley; $10.

CHARLES A. and EMILIE D. GIBSON (wife) to R. N. BURGESS, SW Genoa and Fifty-second streets, W 379.35, S 80, E 120, S to SW corner lot 4, block B (being also center line Temescal creek), E to SE corner lot 11, N to intersection with S boundary line lot 16, block B, E 139.90, N 200, lots 1 to 16, block B, map Santa Fe tract, Oakland; $10.

P. E. and MARY A. BOWLES (wife), R. M. and LAURA C. FITZGERALD (wife) to A. M. FOSTER, lot 110, block D, map Bowles & Fitzgerald tract, Oakland; $10.

JONAS I. and ADDIE R. BOWERS to JOHN H. BADGETT, S Russell street, 102 W Florence, S 130 by W 23.67, portion lots 1 and 2, block D, Claremont, Berkeley; $10.

BREED & BANCROFT to ELIZABETH COULTER (widow), lots 15 to 19, block 6, map Steinway Terrace, Brooklyn township; $10.

EDSON F. and ELIZABETH W. ADAMS to WALTER B. FAWCETT (husband FLORENCE S.) lot 19, block 14, map Lakeside subdivision Adams Point property, Oakland; $10.

ANNA N. FORCE (by attorney) to LOIS NELSON, lot 2, block 1, amended map Humphrey tract, Berkeley; $10.

CORNELIA JOHN, FREDERICK and WALTER J. SEABORN to GEORGE H. and MARY A. BERGE (wife), S Russell street, 200 E Ellsworth, E 33.4 by S 69.80, W 32.4 of N 69.80, lot 5, block E, map Suburban tract, Berkeley; $10.

HATTIE E. and W. W. KIRKHAM to LOUIS TITUS, S Ashby avenue, 73.5 E Stanford avenue, E 45 by S 192.5, portion lots 10, 11, 12, 15 and 16, block L, map portion Newbury tract Berkeley; $10.

EDWIN E. and ANNIE PADDOCK to THE WARREN CHENEY CO. (corporation), S Haste street, 265.6 E Fulton, E 44.6 by S 135, portion lots 2, block 4, map property College Homestead Association, Berkeley; $10.

THE WARREN CHENEY CO. to G. P. KELSEY, S Haste street, 295.6 E Fulton, E 44.6 by S 135, same, Berkeley; $10.

WILLIAM A. and CATHRYN PORTER (wife) and WILLIAM R. and IRMA A. LAUGENOUR (wife) to H. W. FAIRBANKS, N University avenue, 175 E Bonita avenue, E 45 by N 114.83, lot 27 and W 10 lot 24, map College Homestead tract, Berkeley; $10.

W. M. and JEAN CROWN (wife) to HELEN M. RUSSELL, N Fifty-fourth street, 217.25 W Genoa, W 40 by N 130, lot 20, Santa Fe tract No. 7, Oakland, $10.

MABEL G. COCEROFT (wife L. F.) to M. T. MINNEY CO. (corporation), NE Lydia and Market streets, N 100, E 93, S 98.6, W 75, portion lots 1 and 2, block H, map Curtis & Williams tract, Oakland; $10.

IRA and CHARLOTTE A. VAUGHAN to PERCY L. and JENNIE MAC. BLISS (wife), W Adeline street, 250 S Thirty-fourth, S 25 by W 123.3, portion lot 9, block 677, Watts tract, Oakland; $10.

EMMA MOORE (widow) to AUGUSTA LAUTERBACH, lot 31, block 152½, map Poirier tract, Oakland; $10.

A. F. and HEDDA HILLSTROME (wife) to HENRY N. MURPHY, SW Abel and East Twenty-fourth street, 208.4 SE Alameda (Twenty-first), SW 33.1, SW 140, NW 33.4, NE 140, portion lots 9 and 10, block 75, map Northern Addition, Brooklyn township; $10.

GEORE E. and DAISY TUMAN (wife) to M. O. EVANS JR., lot 17, block 136½, map Poirier tract, Oakland; $10.

NETTIE H. CUDDEBACK (HARVEY) to S. A. MYHRE, W Capital street, 160 S Prospect avenue, S 40 by W 125, lot 49, Capital Homestead Association, Oakland; $10.

THE REALTY SYNDICATE to WICKHAM HAVENS, all block 4, except lot 11 in said block 4, all blocks 7 and 8, and all lots 22, 23 and 24, block 9, map Shaw tract, Berkeley; NW Division and Bristol streets, W 100 by N 214, portion block 9, Shaw tract, Berkeley; all block 9, same, with exceptions, etc., Berkeley; $10.

FRANK H. and ANNA D. AYERS (wife) to WALTER H. LEIMERT (single), lots 5, 6, 13 and 14, map resubdivision of lots 18 to 27, Crocker tract, Piedmont, Oakland township; $10.

SAME to WICKHAM HAVENS (INC.), lots 1 to 4, 7 to 12, map resubdivision lots 18 to 27, same, Oakland township; $10.

WICKHAM HAVENS and wife to HARRIS BISHOP, lot 111, map Oak Park tract, Oakland; $10.

ELLEN and A. P. STOTTS (husband) to CHARLES JOHNSON, S Wilbur street, 178 SE from E line Lincoln avenue, SE 50 by SW 139.3, lot 18, Ellen Stotts tract No. 2, Brooklyn township, $10.

ELNOR CARLISLE (widow) to IDA M. DRURY (wife W. F.), E Shattuck avenue, 84.12 N Fifty-third street, N 40.06, E 104.65, S 40, W 106.72, lot 13, Santa Fe tract, Oakland; $10.

H. B. and SUSIE L. BELDEN (wife) to CARRIE B. LANDREGAN, N Landregan avenue, 60 E Eighth street, E 150 by N 107, lots 6, 7 and 8 block 10, Landregan tract, Emeryville, Oakland township; $10.

GEORGE E., JEANIE T., WILLIAM P. and ELLA F. PLUMMER and ALICE G. WHITE (widow) to ALICE FRICKSTAD (wife T. T.), N Stuart street, 220 W Fulton, W 50 by N 154.6, E 30 lot 30 and W 20 lot 31, block D, map resubdivision block D, Blake tract, Berkeley; quitclaim deed; $1.

CHARLES E. DORR (by attorney) to P. F. C. BIEHL, same, Berkeley; quitclaim deed; $1.

P. F. S. and SOPHIA BIEHL (wife) to ALICE J. FRICKSTAD (wife T. T.), same, Berkeley; quitclaim deed; $5.

MUTUAL INVESTMENT UNION to THE REALTY SYNDICATE, beginning at point formed by intersection of a line marked C D with W line of Vallecito avenue, being subdivision 6 containing 15.19 acres, map Bowman tract, land conveyed containing 14.609 acres, Oakland; $10.

J. C. and IZORA D. JOSEPH (wife) to S. F. ENDICOTT, lots 13, 14 and 15, map Encinal tract, Brooklyn township; $10.

MARY MORGAN (widow) to SARAH L. WICKS (wife HARRY), N corner Eighth avenue and East Eleventh street, NE 75 by NW 75, portion block 33, Clinton, Oakland; $10.

JOSEPH PETRY to IDA PETRY, S Thirteenth street, 100 W Brush, W 33.4 by S 100, lot 13 and E 3.4 lot 12, block 181, Oakland; gift.

DEEDS RECORDED TUESDAY, FEBRUARY 19, 1907.

MANOEL F. and MARIA C DE TERRA to WESTERN PACIFIC RAILWAY CO., strip of land 80 feet in width between N and E boundaries of property next described, containing 3 acres, etc., Brooklyn township; all interest in 20-foot private road aforesaid, Brooklyn township; $10.

EMMA K. LOGAN (wife C. W.) to FRITZ BOEHMER, all water flowing in Horse Shoe creek and canyon through and over the land of Stauffer Chemical Co., recorded 872 D. 340; $10.

SAME to STANDARD REALTY & DEVELOPMENT CO., triangular piece of land in NE corner of property of first parties, which is described as beginning on W boundary line of tract containing 16.12 acres, etc., same, and triangular piece conveyed as follows: Beginning at NE corner of property first described, SW 59.7 to a point, NW 34.6, SE 68.1 to beginning, containing 0.039 acres, Brooklyn township; $10.

MANUEL and IZABEL FRANKLIN (wife) to WESTERN PACIFIC RAILWAY CO., strip of land 80 feet in width between W and S boundary of property next described, containing 3 acres, etc., Brooklyn township; also all interest in 20-foot road between lines parallel with and 40 feet distant each side of center line of Western Pacific Railway, the center line said railroad as extends across railroad, described as follows: Beginning E line property now or formerly of Manoel F. and Maria C. de Terra (wife), said point being 101 feet from NE corner said property, SE 25.15 feet to a point on E said road, Brooklyn township; $10.

PIEDMONT BUILDING ASSOCIATION to W. F. LAMME, all portion block C, NE of a continuation of SW boundry line of lots 1, 2 and 3, block B, map Huntoon tract, Piedmont, produced NW to S Blair avenue, map of Central Piedmont tract, quit claim deed, Oakland township; $10.

W. F. and GRACE M. LAMME (wife) to F. A. MILLER, same as above; $10; lots 1 and 2, block B, Huntoon tract; $10; both in Oakland township.

D. W. and MARY T. STARRETT (wife) to ELIZABETH McCLOUD, lot 1, block D, map 2, Highland Terrace, Oakland, $10.

JOHN W. HAVENS (widower) to RUDOLPH H. EHLERS, N Parker, 100 E Grove street or avenue, E 55xN 129.65, lot 17 and E 5, lot 16, block 9, map 4, Shattuck tract, Berkeley; $10.

GEO. E. and ADA R. PRATT (wife) to THE REALTY SYNDICATE, S University avenue, 1457.08, W Sacramento, SE 276, SW 82.6, NW 276, NE 82.6 portion plot 64 with exceptions, Berkeley; $10.

H. M and NELLIE A. MAXWELL (wife) to SAME, SE Grove and University avenue, E 100 by S 127.6, lots 5 and 6, block A, map block A, Twitchell tract, Berkeley; $10.

GEO. E. and ADA R. PRATT (wife) to THE REALTY SYNDICATE, W Sacramento, 150 S University avenue, W 198, S 150, E 192, N 153, portion lots 1 and 2, block 1, map Shaw tract, Berkeley; $10.

JOSEPH AND MARGARET E. FLAW (wife) to REINHARD G. and HARRY MYER (wife) lot 1, block —, Sansal tract, Brooklyn township; $10.

JACOB F. MEYER to KATE HARVEY and A. G. SNETSINGER (single), S Blossom, 350 W Fruitvale avenue, W 25, S 113.82, E 25, N 113.83, lot 10, map Orchard tract, Brooklyn township; $1600.

BERKELEY DEVELOPMENT CO. to J. H. and LUCY A. H. SENGER (wife), lot 40, block C, Hopkins Terrace, No. 3, with exceptions, etc., Berkeley; $10.

PIEDMONT PAVING CO. to CHAS. D. BATES JR. (single), lot 19, block B, Broadway avenue, Park tract, Oakland; $10.

SAME to MARY A. BATES, beginning at point on E boundry in Piedmont Park, 336 N from SE corner of said tract, N 11.39 chains to a creek or ravine, SW 0.56, SW 0.33, SW 0.55, SW 1.52, SW 1.87, SW .94, NW 0.52, SW 0.71, SW 2.66, SW 10.10, SE 17.03 chains, containing 10 acres, being lot 7, plot D, revised map Piedmont Park, Oakland township; $10.

SAME to CHAS. D. BATES JR. (single) SW Telegraph avenue and 49th, S 150, west to a point equidistant from Telegraph avenue and Shattuck avenue, N to S boundry, lot 3, block 2120, W to E Shattuck avenue, N to S 49th, E 271, lots 3 to 8 and portion lot 10, block 2120, Alden tract, Temescal, Oakland; $10.

J. H. TAYLOR to MALVINA TAYLOR, lot 1 and E ½ lot 2, block 10, map of Livermore, Murray township; gift.

SAME to MALVINA, G. L., J. R. and GEO. V. TAYLOR, W ½ lot 2, all lot 3, block 10, Same; N 2d, 100 W, "N" W 50 by N 100, lot 10, block 10, Same, Murray township; gift.

H. E. and MABEL D. WOLCOTT (wife), F. D. and IDA M. HOUGH (wife) to JOHN L. and MARY E. JENSEN (wife), S Orchard street or avenue, 358.27 E New Broadway SW 139.93, SE 8.32, SW 63.34, NW 20.89, NE 199.8, SE 33 to beginning point, Academy Homestead, Oakland; $10.

O. H. and JEAN C. ROOT (wife) to GEO. F. Earle, S 50, lot 26, block A, map Elmwood Park, Berkeley; $10.

J. M. WRIGHT to J. H. WOOD, NW Alston Way and Grant, W 125, N 105 to center of Strawberry Creek, E 125, S 80, portion lot 13, block 3, map McGee tract, Berkeley; $10.

WARREN M. and MARGARET E. WATSON to MAX LEVY, N Laurel 276.1, W Grove, W 25 by N 80, portion lots 23 and 24, block M, map W. F. Kelsey's tract, Oakland; $10.

E. G. BLANCHARD (widow) to HARRY D. CHASE, lot 151, map Santa Fe tract, No. 20, Oakland; $10.

HENRY and HENRIETTA TODE (wife) to HENRY AND CATHRINE ANDRESEN (wife), lot 11, block R of Knowles and Potter's sub, Kennedy tract, Berkeley township; $10.

ELLA and F. F. WRIGHT (husband) to W. M. CROWN, NE Shattuck avenue and 62d, N 82, E 107, S 91.83, W 112.73, lots 5 and 6 and portion lot 4, Santa Fe tract, No. 10, subject to provisions, etc., Oakland; $10.

H. and ALMA P. KOWER (wife) to W. F. KROLL and MAX W. KOENIG, NW Fifty-fifth street and San Pablo avenue, W 200, N 100, E 100, N 46, E 100, S 146, lots 2 to 6 and S 4 lot 1, block 1, revised map San Pablo avenue tract, Oakland; $10.

W. F. and EFFIE L. KROLL (wife), MAX W. and LOUISE K. KOENIG (wife) to C. H. WHITTEN, W San Pablo avenue, 106 N Villa street, N 40 by W 100, N 40 lot 6, block I, revised map San Pablo avenue Villa tract, Oakland; $10.

JENNIE L. and F. F. BARBOUR (husband) to A. C. HAMMOND (single), S Addison street, 770 E Sherman, E 25 by S 134.62, E 25, lot 16, block 1, subdivision map block 1, Shattuck tract, Berkeley; subject to mortgage held by C. L. Huggins, Berkeley; $10.

WEST BERKELEY LAND CO. (corporation) to HELEN SAMSON (widow), lots 22, 23, 24, block 1, map Dwight-way Terrace, Berkeley; $10.

ANDY L. E. B. & A. L. STONE CO. to JAMES J. O'POOLE (married), lot 228, map Madison Square, Brooklyn township; $10.

HUBERT VISCHER (single) to JAMES ANTHONY (married), NW Snyder avenue and Ninth street, W 44.6 by N 112, E 44.6 lot 18, map subdivision lots 22 to 25, Snyder tract, Berkeley; $10.

E. W. and DEBORAH JONES (wife) to O. S. and MRS. E. O. DEAN (wife), N Wallace avenue, 149 W West street, W 25 by N 140, lot 7, block A, map Henry subdivision of Whitcher, Brockhurst and Roland tract, Oakland; quitclaim deed; $10.

J. and AMANDA BOLTSHAUSER (wife) to O. S. DEAN, lots 27 and 28, except S 21.6 of lot 28, Forest Park tract, Brooklyn township; $10.

F. W. and MARY C. LIPPS (wife) to W. C. CLARK, lot 36, block 4, map Allendale tract, Brooklyn township; $10.

HARRIET M. MILLER (widow) to GEORGE W. and SEI NAGATOMI (wife), E Roosevelt, 215 N Allston way, N 50 by E 120, lot 17, block 3, map McGee tract, Berkeley; $10.

G. E. and IDA ELMQUIST (wife) to JAMES A. JOHNSON, S Isabella street, 646 W San Pablo avenue, S to N line of land described in deed to W. A. McLean, 273 D. 305, W to E line of land described in deed to J. Green, 196 D. 287, N to S Isabella, E 25, etc., Oakland; $10.

HOWARD B. KIMBALL (wife) to MANIEL F. JARDIN, beginning at stake in S line of a private road 40 feet wide on either side, of which purpose of first part sold to Manuel F. Smith and Jean Quintal, distant SW 350, SW 250, SE 136.5, NE 230, NW 136.5 to beginning, containing 721.1000 of an acre, etc., Eden township; $10.

SHERMAN, CLAY & CO. to BREED & BANCROFT, lot 25, block 10, and lots 50 and 51, block 9, map Steinway Terrace, Brooklyn township; $10.

BREED & BANCROFT (corporation) to I. H. CLAY, lot 60, block 8, map Steinway Terrace, Brooklyn township; $10.

EMILY K. LATHAM (by attorney) to JUIN B. and SUSIE A. H. GOODY (wife), lot 6 and NW 5 lot 7, also portion of land described as follows: NE East Twenty-fourth and Orange streets, E 51, NE 120, NW 11.09, S to beginning, portion lot 5, block A, map Latham Terrace, Brooklyn township deed made to correct deed, etc.; $10.

CHARLES F. MANN (single) to JAS. C. TALBOTT (married), SE Twenty-third avenue, 160 NE East Twelfth street, NE 25 by SE 100, portion lots 4 to 7, block 1, map resubdivision blocks 1 and 3, Kennedy tract, Oakland; $10.

NETTIE B. BICKOFF (single) to CHARLES BICKOFF, beginning on W line plot K, rancho Las Positas, where said line is intersected by S line lands of A. K. P. Bleiber, E 17, S 12.75, W 17, NW 11.77, containing 50 acres, being portion plot K, rancho Las Positas, Murray township, beginning at point on W line plot K where intersected by S line land conveyed to Nettie C. Stallman, E 17 by S 2.795, containing 4.75 acres, portion plot K, same, Murray township; $10.

JOHN M. ROHLKEN to MARY A. SMITH, beginning intersection center line John street with N Mattos road, NE 3.6.6, NE 1.588 chains, NW 5, SW 9.98, SE 6.65 to beginning, with exceptions, containing 5 acres, portion plot 6, map Stanton tract No. 1, Castro Valley, Eden township; $10.

EDSON F. and ELIZABETH W. ADAMS to LEWIS S. GEAR, N 41 lot 13, block B, map Lakeside subdivision Adams Point property, Oakland; $10.

LEWIS S. and ADA P. GEAR (wife) to HARRY POLLARD (single), same, Oakland; $10.

J. M. and M. A. MEAD (wife) to EMIL FRANKICHEN, SW Avery street and Second avenue, W 91.6 by S 196, portion lots 29 and 30, block 3, map of blocks A, B and C, Joe Vernon Park, Oakland; $10.

HANNAH OLDREIVE (single) to MELVILLE S. ROSE, E Louisa street, 60 N Rose N 30 by E 101, portion lot 10, block 18, map property Berkeley Villa Association, Berkeley; deed given as security for all advances, etc.; $10.

MARY E. and A. M. McDONALD to MAX SILVERSTINE (married), E Brush street, 25 S Sixth, S 25 by E 75, lot 7, block 49, Oakland; $10.

IRVING C. and CLARA E. LEWIS (wife) to CHARLES E. HUGHES, NW Cleveland avenue, 170.95 SW county road from Oakland to San Leandro, NE 15.96, N W 121.67, SW 23.08, SE 121.16, lot 6, block C, map Huntington tract, Berkeley; $10.

EVA M. FOSSING (single) to MARTHA A. JONES (widow), N Delaware street, 55 W Tenth, W 30 by N 100, lot 15, block 62, Berkeley L. & T. I. Association, Berkeley; $10.

F. GARIBALDI, A. RIVARA, A. GARIBALDI and L. A. PASTORINO to ANTONIO LEVAGGI, undivided one-fifth, S Seventh street, 85 W Linden, W 29 by S 90, portion block 186, Oakland; $10.

A. GARIBALDI to F. GARIBALDI, S Seventh street, 85 W Linden W 29 by S 90, portion block 186, Oakland; $10.

JOHN A. and TILLIE HORN (wife) to THE REALTY SYNDICATE, SE 30 lots 27, 28 and 29, block K, Thermal Hill tract, Oakland; quitclaim deed; $10.

MARY A. and W. G. TRIPP (husband) to HARRY and ETTA SILVERSTEIN (wife), N Eleventh street, 33 W Brush, W 30 by N 75, portion lots 20, 21 and 22, block 152, Oakland; $10.

ANNIE M. HOLT (single) to J. B. and HATTIE J. MILLS (wife), S Thirty-fifth street, 166 E West, E 30 by S 120.3, W 30 lot 6, block D, Central Land Co., Oakland; $10.

ANDY, E. B. & A. L. STONE CO. to HELEN BRADLEY, lot 275, map Madison Square, Brooklyn township; $10.

ALI Y. LONG (single man) to GEORGE W. AUSTIN, lots 18 to 25, 28 to 36, 39, 40, 49, 56, 58, 60, 63 to 66, Searles tract, Brooklyn township; $10.

GEORGE W. AUSTIN (single) to THE OAKLAND COMBINE INC. (corporation), SE Albion and Grove streets, E 110.1, S 111.4½, W 129, N 111.9¾, portion lots 1, 3 and 3, map Alden tract, Oakland; subject to mortgage for $5000; $10.

MERCY M. CONSTABLE to HATTIE B. OWEN, N Thirtieth street, 57 W Linden, W 25 by N 75, portion lot 29, block 669, Glascock tract, Oakland; $10.

HATTIE F., PEARL M. and ETHEL R. DEWING to GEORGE W. HOWELL, NE Highland avenue, 88 NW from S corner lot —, NE 75 by NW 150, portion lot 3, block G, map Piedmont Park tract, Oakland Heights, Oakland; $10.

BANK OF LIVERMORE to C. H. BECK, lots 14 and 15, block 65, map 8 Addition, Livermore, Murray township; $10.

GEORGE F. and ETTA M. COLLYER (wife) to JACOB COLLYER (widower), SW Twenty-first street, 500 NW Twenty-fourth avenue, NW 30 by SW 100, portion lots 1, 2 and 14, block H, map Fifty-acre associates tract, Oakland (deed given to correct description, etc); $10.

JACOB COLLYER and JENNIE S. COLLINS (widow) to WILLAMINA VAN HOUSE (wife A. C.), same, Oakland; $10.

JONATHAN G. WRIGHT to THE GOLDEN SHEAF BAKERY CO., N Addison street, 150 W Shattuck avenue, N 127.5, W 51, S 127.4, S 51, lot 23 of tract A, Berkeley L. & T. I. Association, Berkeley; $10.

WILLIAM B. and KATHERINE H. P. HUBBARD to SUNSET TELEPHONE & TELEGRAPH CO., lots 16 and 17, map Santa Fe tract No. 17, Oakland; $10.

W. B. and KATHERINE H. P. HUBBARD to SAME, NE Forty-fifth and Grove streets, N 50 by E 90, lot 1, block 3110, map Alden tract, Temescal, Oakland; $10.

JOIN VIERA MORAES (widower) to SAME, beginning at point where center line of Central California Railway, known as L line, intersects dividing line between lands of grantor and those of Joseph Silvas or Soares, etc., Washington township; $10.

OFFICIAL BOARD OF SUPERVISORS.

REGULAR ADJOURNED MEETING OF THE BOARD OF SUPERVISORS, MONDAY, FEBRUARY 4, 1907.

Pursuant to adjournment the Board met in regular session. On the call of the roll, Supervisors Bridge, Kelley, Rowe and Chairman Mitchell were found to be present. Absent, Supervisor Horner.

The minutes of the previous meeting were read and approved without alterations.

REPORT OF COUNTY AND TOWNSHIP OFFICERS.

The following reports of County and Township Officers were received and ordered filed:

A. T. Newell, Road Foreman, Brooklyn Township, from January 8th to 31st, 1907.

L. C. Carden, Road Foreman, Fruitvale Township, from January 8th to 31st, 1907.

I. H. Whitfield, Road Foreman, Mission Township, from January 1st to February 1st, 1907.

F. B. Granger, Road Foreman, Alvarado Township, from January 1st to February 1st, 1907.

H. D. Rowe, Supervisor District No. 4, aid allowed indigents. From January 1, 1907, to February 1, 1907.

Report of Coroner from January 7, to February 1, 1907.

Report of County Infirmary for December, 1906.

James M. Page, Warden of Insane Department of Receiving Hospital for January, 1907.

Report of Steward of Receiving Hospital, for month of January, 1907.

Statement of Fees of W. H. Wright, Justice of Murray Township.

APPLICATIONS FOR LIQUOR LICENSES.

The following applications for liquor licenses were received and referred to the Judiciary, License and Printing Committee:

G. Novero and G. De Luca, Greenville, Murray Township. Hearing set for Monday, February 25, 1907. Publication being directed in Livermore Echo.

William Eberhin, Orchard avenue and San Leandro road. Hearing set for Monday, February 25th, 1907. Publication being directed in Elmhurst Review.

PROTESTS AGAINST APPLICATION OF OTTO SCHWARZ.

Protests were received from members of the Dimond Improvement Club; also by property owners of Dimond against the issuance of a liquor license to Otto Schwarz. Hearing on same was set for February 11, 1907, at 10 A. M.

PETITION TO REVOKE LIQUOR LICENSE OF CHARLES TEPPER.

A petition signed by W. C. Damon and eight others, asking the Board to revoke the license to sell liquor issued to Charles Tepper, on January 28, 1907, stating that the same was fraudulently and illegally obtained. The revocation of the license was referred to the District Attorney to report.

AFFIDAVITS OF PUBLICATION.

The following affidavits of publication were received and ordered filed:

Fruitvale Progress, Liquor Application, C. Torre; Washington Press, Liquor Application, A. D. Goulart; Washington Press, Liquor Application Wm. Moore.

REPORT OF JUDICIARY, LICENSE AND PRINTING COMMITTEE.

The Judiciary, License and Printing Committee reported favorably upon the applications of C. Torre, S. E. corner Levy avenue and Fruitvale avenue, and A. D. Goulart, Decoto, for liquor licenses. There being no protests in the matter, on motion of Supervisor Rowe, seconded by Supervisor Kelley, the same were granted by the following vote:

Ayes—Supervisors Bridge, Kelley, Rowe and Chairman Mitchell—4.

Absent—Supervisor Horner—1.

REQUISITIONS.

The following requisitions were received and read by the Clerk:

John P. Cook, County Clerk, One Oak Flat Top Desk, etc. Granted.

James B. Barber, Tax Collector, One Frame Stand, etc., etc. Granted.

Judges of the Superior Court, One Steel Die, Letter Heads, etc. Granted.

W. A. Clark, Superintendent of County Infirmary, Potato Masher, etc. Referred to the Hospital Committee.

CANCELLATION OF CERTIFICATE OF SALE.

An affidavit being properly sworn to before the County Auditor, asking for the cancellation of Certificate of Sale No. 17195, was read by the Clerk. The same being correct in form, on motion of Supervisor Rowe, seconded by Supervisor Bridge, the said Certificate of Sale No. 17195, was cancelled by the following vote:

Ayes—Supervisors Bridge, Kelley, Rowe and Chairman Mitchell—4.

Absent—Supervisor Horner—1.

ACCOMMODATIONS FOR COUNTY OFFICERS.

A communication was received from William H. Waste, President of the Board of Law Library Trustees, and P. A. Hayland, County Surveyor; also one from George W. Frick, County Superintendent of Schools, asking the Board to provide more adequate office room. The matter of proper accommodations for County Officers was referred to the Building Committee in conjunction with Architect W. J. Miller.

PETITION TO IMPROVE COUNTY ROAD.

A petition was signed by Frank Mondot and others asking the Board to improve a road leading through Section 17, Township 2 S R 2, in Livermore Road District. Same was referred to Supervisor Horner.

AWARD OF CONTRACT TO MACADAMIZE THIRTIETH AVENUE AND MAIN STREET.

The hour having arrived for the opening of bids for the macadamizing of Thirtieth avenue and Main street, in Brooklyn Township, the Clerk proceeded and the following bid was opened:

E. B. & A. L. Stone Co. $3000.00

The above being the only bid received, the time for the awarding of the contract was continued one week, to Monday, February 11, 1907, at 10 A. M., and the same referred to the Committee of the Whole.

APPOINTMENT OF GAME WARDEN.

The following resolution was introduced by Supervisor Rowe:

Resolved, That C. H. Schween be and he is hereby appointed Game Warden of Alameda County, at a salary of $100.00 per month and an amount not exceeding $25.00 for traveling expenses.

On motion of Supervisor Rowe, seconded by Supervisor Bridge, the resolution was adopted by the following vote:

Ayes—Supervisors Bridge, Kelley, Rowe and Chairman Mitchell—4.

Absent—Supervisor Horner—1.

OPINIONS FROM THE DISTRICT ATTORNEY.

The following opinions were received from the District Attorney and ordered filed:

Office of the District Attorney.
Oakland, Cal., Feb. 2, 1907.

To the Honorable, the Board of Supervisors of Alameda County.

Gentlemen: Upon Thursday, January 28th, I received a request for an opinion, from your honorable body, as to the right of the Board to delegate any of its powers to individual members and as to just what work the Board had to advertise for bids.

I have attempted to have an opinion ready for you by February 4th, but, in that attempt, have failed and, therefore, beg to report that I will render an opinion to you upon those subjects on February 11, 1907.

Respectfully submitted,
EVERETT J. BROWN,
District Attorney.

Office of the District Attorney.
Oakland, Cal., Feb. 2, 1907.

To the Honorable, the Board of Supervisors of the County of Alameda.

Gentlemen: I am in receipt of the following communication from you:

"Whereas, The District Attorney, under date of January 21st, 1907, gave to this Board of Supervisors an opinion as to whether or not persons under salary employed by this Board or other county officials can legally draw money from the County Treasury for extra work of any kind; and in such opinion stated that it would be necessary for him to know the capacity in which the person is serving the county and the exact date of the case; therefore, be it

"Resolved, That the following cases and data be submitted for his consideration, viz:

"Dr. Clark, Superintendent of County Infirmary, drawing a salary of $250.00 per month in addition to the maintenance of his family, visitors, two or three servants, driving horses, automobiles, medical periodicals, etc., etc. He is presenting bills and receiving payment for autopsies, inspecting remains of deceased persons, upon which County Coroner holds inquests at county expense, besides engaging in a large and lucrative private practice.

"The physicians at Receiving Hospital and County Jail each receive regular salary and in addition thereto very often receive extra pay for performing autopsies and as inspectors at inquests for County Coroner. Also examination of insane persons at Receiving Hospital, where insane are kept."

In reply thereto, I beg to advise you as follows:

In regard to the Superintendent of the County Infirmary, I beg to advise you that, under the decision of the Supreme Court in the case of the People vs. Wheeler, reported in the 135 Cal. at page 652, he is not a county officer and, therefore, does not come within the provision of law providing that county officers shall not receive additional compensation, than that allowed by law. However, in this regard, I respectfully call your attention to the minutes of your honorable body, dated August 31, 1903, as follows:

"The following resolution was introduced by Supervisor Horner:

"Resolved, That from and after September 1st, 1903, the resident physician and superintendent of the County Infirmary be paid a monthly salary of two hundred and fifty dollars and that his entire time and attention be given the business of said Infirmary.

"Ayes—Supervisors Horner, Kelley, Rowe, and Chairman Mitchell.

"Noes—Supervisor Talcott."

Therefore, when the Board passed this resolution and the superintendent accepted the position under his employment by the Board, said superintendent entered into a contract with the County and accepted the position, subject to the resolution above referred to, and is bound by its provisions and is required to devote his entire time and attention to the business of the County Infirmary, and should not be allowed to engage in any other occupation than that of resident physician and superintendent of the Infirmary.

You have not asked for an opinion as to whether the superintendent may maintain his family, visitors, servants, driving horses, automobiles, etc., at the expense of the County, but you state that he is doing so. I, therefore, deem it my duty to advise you that such items are not legal charges against the County.

In regard to the physician at the Receiving Hospital and County Jail, I beg to advise you that they are not County officers, and that, therefore, they do not come within the provision of law providing that County officers shall not receive additional compensation than that allowed by law.

Furthermore, there is nothing that I can find in resolutions of the Board requiring them to give all their time to said work, and the nature of their employment and the salary they receive seem to imply that they would engage in other work than that of physician at the Jail and Receiving Hospital.

Therefore, I beg to advise you that they may perform additional work for the County and receive legal compensation therefor. Respectfully submitted,

EVERETT J. BROWN,
District Attorney.

Office of the District Attorney, Oakland, Cal., February 2, 1907.

To the Honorable Board of Supervisors of Alameda County, State of California—Gentlemen: I respectfully desire to draw your attention to the fact that the following named persons are not entitled to draw any money from the treasury of the County of Alameda for any services alleged to have been rendered during the month of January, 1907, for the following reasons:

Miss I. Ferry, who is alleged to be a copyist, but who was never appointed by the Board of Supervisors, but simply by one member of the Board, which act said member had no authority to do, and which employment is thereby illegal and void.

W. J. Moffat, C. G. Bolsson and Charles Carpenter. The latter three are employed as watchmen at the County Jail, under resolution of the Board authorizing the Sheriff to employ three watchmen. While the reason of this resolution of the Board regarding the watchmen at the County Jail is an excellent one, to-wit: the emergency existing at the County Jail by reason of the tearing down of the old building and the building of a new jail, still the Board has no power to authorize the employment of such persons.

There is, however, a provision in law whereby this emergency can be met, and that is contained in section 1610 of the Penal Code, which provides as follows:

"The Sheriff, when necessary, may, with the assent of the County Judge, employ a temporary guard for the protection of the County Jail or for the safekeeping of prisoners, the expense of which is a county charge."

I would therefore advise that the Sheriff of this County make application to the Superior Court of this County for consent to employ the necessary guard for the County Jail, as there is no question but what such a guard is absolutely necessary at the present time.

Section 133 of the County Government Act, defining the duties of the District Attorney is as follows:

"The District Attorney is the legal adviser of the Board of Supervisors. He must attend their meetings when required, and must attend and oppose, all claims and accounts against the County when he deems them unjust and illegal."

Under and by virtue of the duty and responsibility imposed upon me by this section, I desire to draw your honorable Board's attention to the matter of your employment of copyists. At the present time, I understand, your Board is employing twelve copyists, and that the authority under which you claim the power so to do, is that they are being employed to copy the old records that have been worn out into new books. If the Board has even this power, it is only from a wise construction of subdivision 40 of section 25 of the County Government Act.

However, if any or all of the copyists are spending any of their time in performing duties that under the law are assigned to other county officers, then there can be no question but what the Board of Supervisors has no power to pay said copyists from the county treasury. I therefore respectfully request your honorable board to make an investigation and ascertain as to just what work has been done during the month of January by the twelve copyists employed by your Board, and I most respectfully oppose the allowance of any claim of any copyist for services rendered in those cases where said copyist has been performing the duties that under the law are assigned to other officers.

In this regard I fully realize the great growth in population in this county during the last year has made the work of most county officers almost double and that many of the officers are badly crippled for the lack of proper assistance, but even in this emergency the Board has no authority to employ assistance for county officers.

I am now engaged in an earnest effort to ascertain, if possible, whether, under the Constitution of this State and the large number of decisions of the Supreme Court of the State of California upon this subject, the county officers can be relieved in any way by legislative enactment. If I find that such can be done, I shall immediately notify the various county officers of the fact. Respectfully submitted,

EVERETT J. BROWN,
District Attorney.

TRANSPORTATION FURNISHED NELLIE P. MACKEY.

MONDAY, FEBRUARY 4, 1907.

On motion of Supervisor Rowe, seconded by Supervisor Bridge, transportation was furnished to Nellie P. Mackey, a county indigent to Los Angeles, by the following vote:

Ayes: Supervisors Bridge, Kelley, Rowe and Chairman Mitchell, 4.

Absent: Supervisor Horner, 1.

PROTEST AGAINST PROPOSED ROAD IN SAN LORENZO.

A protest signed by a number of property owners against the petition for road in San Lorenzo Road District filed January 21st was read by the Clerk and referred to the Viewers.

SCHEDULE OF WAGERS FIXED.

Supervisor Bridge stated that the schedule of wages for road work in his district has been fixed by him at $2.50 per day for labors and $450 for man and team.

SCOTT APPLICATION.

Hearing in the matter of the application for Liquor Licenses of Fred Scott, of Niles was continued to Monday, February 11, 1907, at 10 A. M.

ALLOWANCE OF CLAIMS.

The Auditing and Finance Committee having reported favorably upon the following claims, were read by the Clerk:

COUNTY GENERAL FUND.

8454	904	Geo. Adams	$16.10
8398	905	W. E. Adams	100.00
8372	906	Wm. Barry	36.35
8347	907	M. Branin	100.00
8408	908	J. S. Bromley	16.10
8328	909	W. M. Browning	77.42
8315	910	Geo. A. Cash	119.76

SHIPPING :: STOCKS AND BONDS :: FINANCIAL

OAKLAND STOCK EXCHANGE

Morning Session, Wednesday, Feb. 20.

2000	Atlanta	89
1000	do	89
1000	do	89
1000	do (b 10)	90
1000	Booth	1.00
1000	Blue Bull	39
2000	do	39
1000	do	38
2000	do (b 5)	40
2000	do (b 5)	40
1000	Bullfrog National Bank	50
3000	Black Butte Bonanza	13
2000	Black Ants	13
2000	Crescent	12
1000	do	11
2000	do	11
2000	Crackerjack	21
1000	do	21
1000	do	21
1000	do	21
500	Combination Fraction (s 5)	5.75
1000	Dexter (b 30)	38
1000	do (b 30)	38
2000	do	38
4000	do (b 10)	39
1000	do	39
2000	do	39
3000	Dixie	13
2000	Daisy Extension	69
2000	Eureka	19
1000	do	19
2000	do	20
1000	do	19
2000	do	18
1000	do	18
1000	do	18
1000	Frances Mohawk	82
500	Goldfield Consolidated	5.87½
2000	Goldyke Reef	16
2000	Grandma	30
1000	do (s 5)	99
500	Great Bend	1.02½
2000	Hibernia	17
1000	do	18
1000	do	18
1000	do	18
2000	do	18
2000	do (b 5)	2.10
500	Jumbo Extension	1.07½
500	Jim Butler	67
3000	Kendall Extension (s 5)	15
1000	Lucky Swede	15
1000	do	15
3000	do	16
2000	Lou Dillon	18
2000	Mohawk Jr. (s 30)	08
3000	Mustang Annex	03
3000	Manhattan Belmont	03
1000	Mayflower	52
500	Montana	3.75
1000	Mohawk Consolidated	56
2000	North Star	37
1000	do	37
2000	do	37
1000	do	37
1000	do	37
1000	do	37
2000	Orto	52
2000	do	52
2000	do	52
1000	do	52
500	do	53
2000	Portland	36
1000	Portland (b 30)	32
1000	Red Top Extension	59
500	St. Ives	1.75
500	Silver Pick	1.15
2000	Stray Dog	43
1000	Tramp Consolidated	1.55
1000	Triangle	53
2000	Vernal	24
1000	Yellow Horse Extension	21

TOO LATE TO CLASSIFY

WANTED — Collector—young man; permanent position; $15 per week. Apply quick. Box 3901, TRIBUNE

WAREHOUSE, 25x100 ft, 800 S. Howard st; 25 to rent.

LOST—On 2:45 car from San Francisco, star day City, ladies' black bead bag containing gold watch and a ring, old car with beads, small purse containing $1 or $2. Finder will please deliver to Smith Bros. Hdw Co. 1221 Broadway, and receive reward.

LOST—Silk watch fob on which was fastened a "B." Gold pin, set stones in and a chain. Finder please notify Box 5908, Tribune.

FOR SALE—Furniture of 8-room house, $900; house for rent. 967 Jackson st.

FOR SALE—5ox 25 with 5-room cottage, 2 blocks from 18th and Market sts. high ground, with grass, lawn, high basement; one room can be used for a flat good for some wind a "dig-out" place, which would rent for $15 per month and have a lot left. Look at this quick. Fine location, best in the city; great bargain. Price $1200. See owner, F. Morey, 516 Broadway.

BARGAIN—Lindhurst ave., near Highland station, narrow gauge local passing; new, 4 rooms, bath, pantry; enclosed corner lot 50x110 ft; nice poultry yard; $1550; easy terms, $650 down. F. Grossup, Central Comm. Comm Block, Oakland.

WANTED—Capable girl, general housework, good wages; small family. Apply 2717 Parker ave., Berkeley, near College ave.

GIRL to care for baby and assist in work. Phone Oakland 2755.

LARGE sunny front room, suitable for one or two gentlemen, $20 each, $30 for two, 7 minutes from Broadway. 1101 7th ave.; private family.

NICELY-furnished housekeeping suite; bath, phone, laundry. 1215 San Pablo.

LOST—Ladies' gold watch, cor. 5th and Broadway, monogram E. E. H. Return to county clerk's office. Reward.

WANTED—Middle-aged lady to do general housework, plain cooking; must be neat and respectable; good home to right party; 3 in family, no children. 4062 Grove st, cor. 40th st, Oakland.

WANTED—For lady, for chocolate dipping room, homemade; good salary. Keller Candy Co., 477 7th st.

SKIRT and jacket alteration hands wanted; high wages. Cosgrave's, 399 12th st., Oakland.

WANTED—Experienced jacket hands; highest wages. Cosgrave's, 399 12th st., Oakland.

JAPANESE desires position as school boy in small family. T. Okada, 917 7th st. Phone Oakland 6119.

A YOUNG lady wishes shorthand lessons (Marsh-Gallagher system) evenings; state terms. Box 5916, Tribune.

SUNNY rooms with boarding, private family; use of bath and phone. Phone Oakland 1526. 165 37th st., near Key Route and Telegraph ave.

WANTED—Board with private family; permanent home; give full particulars and terms. Box 5909, Tribune.

MISS SHERWOOD, returned from vacation, assume Room 16, Pacific House, 569 Washington.

MISS CAMILLE NORWOOD, alcohol massage. Room 15, Pacific House, 569 Washington st.

I HAVE a snap in the choicest lot in East Oakland, right on the Peralta car line, only $500. Call quick. Ross, 460 10th st.

TWO large, sunny rooms, unfurnished; use of kitchen; bath, with gas and tub; $21; no children. Inquire 577 11th st.

SUNNY front room, reading water, housekeeping if desired. 714 11th st.; $1.

TWO neat, active girls want work in candy store. Apply from 12 to 4 p. m. Selby's, 1057 Washington st.

NICE, sunny, furnished or unfurnished room, with first-class board. 1001 Adeline st.

WANTED—One unfurnished room; must be cheap. Address Box 5913, Tribune.

LOST—Irish setter dog. Reward for returning to Lusk, 55 Orange Ave., Fruitvale.

ELEVATOR boy wanted who can run electric elevator. Apply manager Abrahamson Bros.

$2500—A FINE country home just beyond Melrose; lot 50x150, house 6 rooms and bath, hot and cold water, windmill and tank; fine garden with nut trees and berries of all kinds; chicken yard and barn, situated in a nice section on Lawrence st., near Baker ave.; 4 blocks from electric car line; take Haywards line and get off at Baker ave.; $2000 cash, bal. on easy payments. This is a bargain. For sale by owner on premises, as owner is going East.

HOUSEKEEPING rooms; also single rooms. 561 Fifth st.

TWO sunny, front parlors, large and commodious, elegantly furnished; 2 car lines. 1017 14th st., near Linden.

THREE spacious, connecting, furnished rooms for housekeeping; ex piano use; piano; water; half block to Key Route and cars; quiet, beautiful location. 547 23d st.

A STRICTLY refined working girl, age 29, would correspond with gentleman; strictly confidential; no trifler; object matrimony. Box 5912, Tribune.

CHICAGO CATTLE.

CHICAGO, Feb. 20.—Cattle—Receipts, 20,000; steady; beeves, $4@6.90; cows and heifers, $1.60@5.15; stockers and feeders, $2.50@4.75; calves, $6@7.50.

Hogs—Receipts, 33,000; steady; mixed and butchers, $6.75@7.02½; good heavy, $6.95@7.05; rough heavy, $6.75@6.95; light, $6.75@6.97½; pigs, $6.10@6.75.

Sheep—Receipts, 20,000; strong; sheep, $5.10@5.45; lambs, $4.60@7.60.

BUTTER AND EGGS.

NEW YORK, Feb. 20.—Butter firm, unchanged.

Eggs firm, western firsts, 26½c.

MARKET REPORTS AND ALL PRICES

FLOUR AND FARINACEOUS GOODS.

FLOUR — California Family Extras, $4.80@5.10, net without discount; Bakers Extras, $4.40@4.60, Superfine, $3.25@3.60; Oregon and Washington, per bbl, $4.20@4.40 for Family and $3.85 for export grades.

FARINACEOUS GOODS — Prices in packages, net cash, no discount, are as follows: Graham Flour, $2.50 per 100 lbs; Rye Flour, $3.40; Rye Meal, $3.20; Rice Flour, $7.20; Corn Meal, $2.50; extra cream do, $3.40; Oat Meal, $4.20; Oat Groats, $4.50; Hominy, $3.40@3.50; Buckwheat Flour, $5; Cracked Wheat, $3.40; farina, $4.10; Whole Wheat Flour, $3.10; Rolled Oats, bbls $6@7.25, in sacks $5.50@6.75; Rolled Wheat, bbls $4.30, in sacks $3.80; Pearl Barley, $5.10; Split Peas, boxes, $5, Green Peas, $5 per 100 lbs.

BRAN—$20@21.50 per ton.

MIDDLINGS $27@30 per ton.

SHORTS, $20@22 per ton.

FEEDSTUFFS—Rolled Barley, $24@25; Mixed Feed, $23@25; Oilcake Meal, nominal; Coconut Cake or Meal at mills, $25.50 in 10 and $26 in 5-ton lots; jobbing, $26.50; Oil Cake Meal, $30@31; Cracked Corn, $31@32; Broom Corn Feed, 90c per cwt; Alfalfa Meal, carload lots, $20 50; jobbing, $22.50 per ton; Mealalfalfa, $24.50; jobbing, $27.50.

HAY—Choice Wheat, $18@22.50 per ton; good Wheat, $16@18; other grades Wheat, $13@15, Wheat and Oat, $13@20; Tame Oat, $12@18; Wild Oat, $10@14; Common Hay, $10@12; Alfalfa, $8@13.50; Stock, $10@12 per ton.

STRAW—60@65c per bale.

BEANS AND SEEDS.

BEANS—Per ctl: Bayos, $2.30@2.55; Pea, $3@3.25, small White, $2.75@2.85; large White, $2@2.35; Pink, $2@2.25; Red, $2.50@2.75; Limas, $4.25@4.30; Red Kidneys, $3.25@3.75; Blackeyes, $4.50@4.75. Butter, nominal at $1. Cranberry Beans, $3.50@3.60.

SEEDS—Brown Mustard, $3.50@4; Yellow Mustard, nominal; Flaxseed, $2.75; Canary, 1c; Alfalfa, 13c; Rape, 4½@5c; Timothy, nominal; Hemp, 4½@5c per lb; Millet, 3c; Broom Corn Seed, $18@20 per ton.

DRIED PEAS—Niles, nominal; Green Peas, $2.50@2.75 per ctl.

POTATOES, ONIONS, VEGETABLES.

POTATOES—Per ctl: River White, $1.70@1.85; Oregon Burbanks, $1.85@2.10; Early Rose, $1.65; Eastern Burbanks, $1.80@1.85; Sweet Potatoes, $3@3.25.

ONIONS—Yellow, per ctl, $1@1.10.

VEGETABLES — Asparagus, 12½@20c per lb; Rhubarb, 6@8c per lb; Green Peas, 6@12c per lb; Tomatoes, repacked Mexican, $1.75@2 per box; Hothouse Cucumbers, $1@2 per dozen, Cream Squash, 65@75c per box; Garlic, 2½@4c per lb; Celery, 25@60c per dozen; Cabbage, $1.40@1.50 per ctl, Cauliflower, 65@75c per dozen; Carrots, $1.25 per sack; Turnips, $2@2.25 per sack; Green Peppers, Mexican, 20@25c per lb; Marrowfat Squash, $15@20 per ton; Hubbard Squash, $20@40, Mushrooms, 20@35c per lb.

POULTRY AND GAME.

POULTRY—Per dozen: Hens, $6.50@8 for large and $5@6 for small; old Roosters, $4@5; young Roosters, $7@8; Fryers, $6@7; Broilers, $4.50@6; Pigeons, $1@1.50. Squabs, $3@3.50; Ducks, $6@8 for young and $5@6 for old; Geese, $2@3 per pair.

TURKEYS—Per lb: Dressed, 16@22c.

GAME—Gray Geese, $2.50@3; White Geese, $1@1.50; Brant, $1.50@2.50; Honkers, $4.50@6; Hare, $2.25; Cottontail Rabbits, $2.50.

A SAFE INVESTMENT

Simmerone Leasing and Mining Co.

An investment of 20 cents per share in this valuable property at Goldfield will soon prove that all that is claimed for it is true, and that your money was well placed. The double compartment shaft is now at a depth of 140 feet, and it will be but a short time until we reach the rich ore deposits.

For information regarding Goldfield, free map of Nevada, and latest mining news, see

R. C. VOSE, Agent

1301 1-2 BROADWAY

Opposite Postoffice.

The Best Investment

Gold-Producing Oakland Business Property

See Page 11

Northwestern Mutual Life Insurance Company

of Milwaukee, Wisconsin.

EDWARD Y. GIBSON, Branch Mgr.,

201-202 Union Savings Bank Building.

Oakland, California.

Telephone Oakland 1747.

Southern Nevada Stocks

For quick, accurate quotations on Tonopah, Goldfield, Bullfrog or Manhattan stocks, wire, write or call on

Robert Romer & Co.

Stock Brokers, 1058 Broadway, Oakland, or 320-322 Bush street, San Francisco

LATEST NEWS FROM NEVADA GOLDFIELDS

GOLDFIELD, Feb. 20—At a depth of twenty feet Jack Davis has secured assays running $52.60 in his Goldfield Amethyst property near Diamondfield. This group was the first location made by the father of Diamondfield in that section. There are two well-defined veins on the property, fissures in the porphyry lying parallel to the ledges of the Daisy and Great Bend.

The recent rich strikes in the Daisy, closely following the change in ownership of the controlling interest in that mine, have given an impetus to development in the section. Davis says that machinery has been ordered for the Amethyst and that development will be rushed.

THIRD VEIN DISCOVERED.

GOLDFIELD, Feb. 20.—The strikes of ore in the Mohawk Extension workings have been augmented by the discovery of a third vein of high grade rock at the 130-foot level in the north drift. The vein is a foot in width and of the character of the picture ore in the Mohawk. A crosscut will be run to intersect a ledge which was cut in the Mohawk adjoining and which should cross the Wedge claim diagonally. The shaft is down 202 feet and will be continued to the 300-foot level, where the veins already exposed will again be tapped.

DEEPEN WEDGE SHAFT.

GOLDFIELD Feb. 20.—A contract has been let, one of a series to cover fifty-foot sections, for the further sinking of the shaft, now down 160 feet, on the Wedge claim at the foot of Columbia Mountain. Smith & Henderson, who are operating the property, intend to sink the shaft continuously to the 800-foot level and to explore the ground thoroughly by means of crosscuts and drifts.

SAN FRANCISCO STOCKS AND BONDS

SAN FRANCISCO, Feb. 20.—Stock and Bond Exchange quotations, 10:30 a. m. session. Sutro & Co., 412 Montgomery street.

Miscellaneous Bonds—	Bid.	Asked.
Cal. Gas and Electric Gen. M. and C. T., 5%	89	90
Contra Costa Water Co., 5%	102¾	..
C. C. W. Co., Gen. Mtge., 5%	97½	98½
Los Angeles Stg., Gtd., 5%	104½	105½
Los Angeles-Pacific of Cal., Ref., 5%	110	..
N. Pacific Coast R. R., 5%	..	103
Northern Cal. Power Co., 5%	101½	103
Oakland Transit Co., 6%	116½	117½
Oakland Transit, 5%	109	109¾
Pacific Electric Ry., 5%	108⅞	109¼
S. F. & S. J. Valley, 5%	119¾	120
S. F., Oak. & S. J. Ry. 5%	110½	..
S. J. & Santa Clara, 4½%	95	..
S. P. R. R. of Ariz., 1909, 6%	103½	..
S. P. Branch Ry. of Cal., 6%	136	..
United R. R. of S. F., 4%	81¾	82
Pacific States Tel. Bonds	103½	104½
Bank Stocks—		
American National Bank	130	131
Bank of California	263	..
Street Railroad Stocks—		
California	144	..
Powder Stocks—		
Giant	84	85
Sugar Stocks—		
Hawaiian Com. & Sugar Co.	83¾	84¼
Honokaa Sugar Co.	11	..
Makaweli Sugar Co.	..	32½
Onomea Sugar Co.	..	37½
Paauhau S. Plantation Co.	15¾	16
Miscellaneous Stocks—		
Alaska Packers' Association	44	45
Associated Oil Co.	43½	43¾
Cal. Wine Association	88¼	89½

SALES.

2000	Oakland Traction 6s	115¼
1000	do	115¾
4000	Pacific Electric	109
2000	Los Angeles-Pacific, 1st Con	109½
1000	Market-street Railway 5s	111½
5000	United Railroads	82
60	Hutchinson	16
2000	Key Route	110¾
1000	Branch	136
1000	Oakland Transit	109
170	Paauhau	15¾
2000	Los Angeles-Pacific of Cal.	110
60	Oil	43½
100	Water	22½
100	do	22¼
30	Hutchinson	15⅞
2000	S. P. R. R. Arizona (1909)	103½
40	Hutchinson	15¾
50	Paauhau	15¾

SAN FRANCISCO WHEAT.

SAN FRANCISCO, Feb. 20.—Wheat quiet; no sales; Cash, $1.82½.

Barley quiet; May, $1.15; Cash, $1.13¾.

Corn quiet; large yellow, $1.30@1.35.

Big excursion to Decoto Washington's birthday. Secure a home on easiest possible terms.

DIED.

DARGIE—In Oakland, Cal., Feb 19, 1907, Thomas T. Dargie, devoted husband of Bessie Sedgwick Dargie, father of Bessie and Malvern Dargie, son of Mrs. E. G. Dargie, and brother of William E. and Annie R. Dargie, a native of San Francisco, Cal., aged 30 years 6 days.

**Friends and acquaintances are respectfully invited to attend the funeral services tomorrow (Thursday), Feb. 21, at 2 p. m., at St. John's Episcopal church, corner of Eighth and Grove streets, Oakland. Interment Mountain View cemetery.

SMITH—In this city, February 19, 1907, Steven T. Smith, a native of Middleton, Conn., aged 87 years 3 months.

**Friends and acquaintances are respectfully invited to attend the funeral at Pilgrim Church, East Oakland, Eighth avenue and East Fifteenth street, Thursday, February 21, at 2 p. m. Please omit flowers.

STOCKTON—In Oakland, February 18, 1907, Etta H., dearly beloved wife of E. R. Stockton, loving daughter of Mary J. Gregg and sister of Lizzie Cochran, Sarah Salters, John H., James A., Robert O., Samuel W. and Charles J. Gregg, a native of Pennsylvania, aged 38 years and 15 days.

* * Leadville, Colo., papers please copy.

*Friends and acquaintances are respectfully invited to attend the funeral services tomorrow (Thursday), at 2:30 p. m., at Woodman Hall, 521 Twelfth street, near Washington, under the auspices of Oakland Circle No. 206, Women of Woodcraft.

Send for My Market Letter

The market for the past week has been one that has confused the public and most of the brokers as well, but those who received my market letter last week and followed my advice could have made no mistake. In my market letter of next week I am going to give some more advice and said advice will be founded entirely upon private information I have from Goldfield. It will interest you, but if your name is not already on the list you will not get it, therefore send your name and address at once so you will get my private market letter regularly. Address

A. J. MOORE,

29 and 30 Bacon Block, Oakland, Cal.

CLOSING STOCK LIST.

NEW YORK, Feb. 20.—The closing stock list was as follows:

Atchison	102⅞
do preferred	98⅝
Baltimore & Ohio	113
Canadian Pacific	185
Chicago & Alton	22
Chicago & Northwestern	164
do preferred	210
Colorado Southern	35¾
Denver & Rio Grande	37
do preferred	79½
Erie	36
Illinois Central	159½
Louisville & Nashville	133⅛
Mexican Central	23½
Missouri Pacific	82¾
New York Central	126½
Pennsylvania	129⅝
Reading	122
Rock Island	25⅞
do preferred	58
St. Paul	146⅝
Southern Pacific	92⅝
Southern Railway	26⅝
Union Pacific	172⅛
do preferred	90½
Wabash	16⅛
Wisconsin Central	22
MISCELLANEOUS.	
Amalgamated Copper	112½
American Car and Foundry	43¾
American Locomotive	73½
American Smelting and Refining	144¼
do preferred	114½
Brooklyn Rapid Transit	72⅞
Colorado Fuel and Iron	48¼
International Paper	16
National Biscuit	82½
National Lead	71¾
Pacific Mail	33½
People's Gas	94
Pressed Steel Car	71½
Pullman Palace Car	170
Standard Oil	725
Sugar	134
Tennessee Coal and Iron	150
United States Steel	45¼
do preferred	104⅞
Western Union	83
Northern Pacific	153
Great Northern preferred	167½
Interborough Metropolitan	33¼
do preferred	70⅝
Mackay	74
do preferred	70¼

SPOT COTTON.

NEW YORK, Feb. 20.—Cotton—Spot closed steady; middling uplands 11c; do gulf 11.25c. No sales.

CASH WHEAT.

CHICAGO, Feb. 20.—Cash: Wheat—No. 2 red, 75½@76c; No. 3, 74@75c; No. 2 hard, 74½@77c; No. 3 hard, 66½@75c; No. 1 northern, 82½@83½c; No. 2 northern, 80@82c; No. 3 spring, 75@82½c.

Corn—No. 2, 39c; No. 3, 42@42¾c.

Oats—No. 2, 38½c; No. 3, 39c.

MONEY ON CALL.

NEW YORK, Feb. 20.—Money on call firm, 3½@5½ per cent, ruling rate 5 per cent; closing bid 3 per cent; offered 3½ per cent.

Time loans stronger; sixty, ninety days and six months, 5½ per cent.

McManus & Freeman

Successors to James McManus.

FUNERAL DIRECTORS

Funeral Parlors—

S. E. Cor. 7th and Castro St.

Phone Oakland 171 Oakland, Cal.

Thom-Wohrden & Cunha

(Late Emb. U. S. A. T.)

FUNERAL DIRECTORS

1311 Clay St., at 17th and San Pablo ave. Finest private residence accommodations without charge; lady attendant; personal services under all conditions.

Phone Oakland 240

McMASTER & BRISCOE

J. E. Briscoe Geo. W. McMaster

UNDERTAKERS.

589 24TH ST., COR. GROVE

OAKLAND, CAL.

Phone Oakland 5619.

HOWE Phone Oakland 1730

Funeral Directors, Embalmers.

UNDERTAKING AND MFG. CO.

1012 22d St., Cor. Filbert—14th-st. car.

We are not in the Undertaking Combine, and manufacture our funeral supplies. Complete Funerals as follows:

Imported black broadcloth casket, satin-lined, for $50

Imported white or colored casket, embossed plush, satin-lined $55

Imported black crape cloth casket, satin-lined $35

Imported black cloth casket $30

These prices include—

Casket, attendance, embalming, washing, dressing, shaving, hairdressing, removing door-crape, gloves, use of chapel, canopy, chairs, hearse, burial box.

Oakland, Berkeley, Alameda, Fruitvale

E. J. HOWE, Mgr. P. J. KOLICH.

MRS. E. J. HOWE, Lady Embalmer.

INVESTMENTS

FREE FROM TAXATION

Central California Traction Company's

5%

FIRST MORTGAGE GOLD BONDS

Interest Payable April 1st and October 1st.

Price 97 1-2 and Interest

A most attractive investment which will net the purchaser 5 1-8 per cent.

Subscriptions will be received by

CALIFORNIA SAFE DEPOSIT & TRUST CO.,

California and Montgomery streets, San Francisco.

CALIFORNIA NATIONAL BANK,

Sacramento, California

STOCKTON SAVINGS & LOAN SOCIETY,

Stockton, California

Full information regarding these Bonds can be obtained at any of the above banks.

MERCANTILE PAPER.

NEW YORK, Feb. 20.—Close—Prime mercantile paper, 5⅝@6¾ per cent.

Sterling exchange soft, with actual business in bankers' bills at $4.8445@4.8450 for demand and at $4.8030@4.8035 for sixty-day bills.

Posted rates, $4.81½@4.85½.

Commercial bills, $4.80¾.

Bar silver, 68¾c.

Mexican dollars, 53¼c.

Government bonds steady.

Railroad bonds steady.

LEGAL.

NOTICE OF SALE OF PERSONAL PROPERTY IN BANKRUPTCY.

In the District Court of the United States for the Northern District of California. (No. 5198.)

In the matter of Bert Alfred Pratt, bankrupt.

Notice of sale of personal property in bankruptcy.

Notice is hereby given that under and by virtue of an order of Arthur P. Holland, Esq., referee in bankruptcy, made on the 16th day of November, 1906, in the above numbered and entitled cause, the undersigned, the trustee, will sell at public auction to the highest bidder for cash in gold coin of the United States, the following described property, constituting the said bankrupt's estate, viz:

One portable oven, brick-covered; fifteen (15) dozen bread pans; four hundred and seventy (470) railroad ties; thirty (30) barrels of flour; nine (9) sacks granulated sugar; two-thirds (2-3rds) sack sugar; one-half (½) barrel of molasses; one-fourth (¼) barrel of lard; four (4) cases of canned pumpkins; four (4) crates paper pie plates; eight hundred (800) paper bags; one-half (½) bottle Vanilla extract; one-fourth (¼) bottle lemon extract; ten (10) pounds of walnuts; one-half (½) ton of coal; thirty (30) pounds wrapping paper; two (2) 51-pound cans of baking powder.

Said sale will take place at the hour of 10 o'clock a. m., on the 26th day of February, 1907, at Wagner Brother's Warehouse, Webb avenue, near Everett street, City of Alameda, County of Alameda, State of California.

F. D. ADAMS, Trustee.

M. STUART TAYLOR, Attorney for Trustee, 1401 Park Street, Alameda, Cal.

NOTICE TO CREDITORS.

Estate of John I. Genberg, deceased.

Notice is hereby given by the undersigned executrix of the estate of John I. Genberg, deceased, to the creditors of and all persons having claims against the said deceased, to exhibit them with the necessary vouchers within four months after the first publication of this notice to the said executrix, at the office of W. H. Smith Jr., Investor's Building, 4th and Market Streets, San Francisco, California, which said office the undersigned selects as her place of business in all matters connected with said estate of John I. Genberg, deceased.

EDLA M. GENBERG, Executrix of the estate of John I. Genberg, deceased.

Dated, Oakland, February 6, 1907.

W. H. SMITH Jr., Attorney for Executrix, Investor's Bldg., 4th and Market St., San Francisco, Calif.

ORDER FIXING TIME FOR HEARING PETITION TO MORTGAGE REAL ESTATE.

In the Superior Court, county of Alameda, State of California.

In the matter of the application of the First Presbyterian Church and Congregation of Elmhurst, a corporation, for leave to mortgage real property.

On reading and filing the petiton of the First Presbyterian Church and Congregation of Elmhurst, a corporation, praying this court for leave and permission to said corporation to borrow the sum of $1500.00 and to execute its promissory note therefor, payable two years after the date thereof, with interest on said principal sum at the rate of seven per cent per annum, said interest to be made payable quarter yearly, and also to execute a mortgage for the purpose of securing the payment of said promissory note upon certain real property in said petition particularly described and set forth:

Now, therefore, it is hereby ordered that the 25th day of February, 1907, at the hour of ten o'clock a. m., of said day, at the court room of the court above entitled, Department No. 3 thereof, at the Court House in the city of Oakland, county of Alameda, State of California, be and the same are hereby fixed as the time and place for hearing said petition.

And it is further ordered that notice of said hearing be given by publication of this order in the Oakland Tribune, for five days successively before the day so fixed for the hearing of said petition, as aforesaid.

Dated, Oakland, February 18, 1907.

JOHN ELLSWORTH, Judge.

DUDLEY KINSELL, Attorney for Petitioner.

NOTICE OF PAROLE.

To Whom It May Concern:

I hereby give notice of my intention to apply to the State Board of Prison Directors for parole.

W. A. McKOWEN.

February, 1907.

To whom it may concern: I, Frank Anderson, have this day sold my interest in the grocery business at 877 Washington street, known as F. Anderson & Co., to John Bergquest, my partner, all bills to be paid by him. F. ANDERSON.

February 12, 1907.

OAKLAND HARBOR NEWS

The following were the arrivals and departures of vessels at Oakland harbor for the twenty-four hours ending at noon today:

ARRIVED.

City Wharf.

Stmr Kvichak, 610 tons, from Washington; lumber.

Stmr Captain Weber, 349 tons, from Stockton; mdse.

Long Wharf.

Stmr South Coast, 225 tons, Paulson, from Mendocino; 50,000 ft lumber.

Stmr Santa Ana, 325 tons, Peterson, from Coquille River; matchwood.

SAILED.

City Wharf.

Schr M S Cruz, for San Francisco; hay.

Adams Wharf.

Schr Sotoyome.

Stmr Scotia.

Schr Volante.

Long Wharf.

Ship Durbridge.

Stmr Sea Foam.

Stmr Brunswick.

Stmr M S Grant.

LEGAL.

NOTICE TO CREDITORS.

Estate of GEORGE WILLIAM COPE, deceased.

Notice is hereby given by the undersigned, the administratrix of the estate of George William Cope, deceased, to the creditors of and all persons having claims against the said deceased, to exhibit them with the necessary vouchers within four (4) months after the first publication of this notice to the said administratrix at the building situated at the northeast corner of Lee street and Jayne avenue in the City of Oakland, County of Alameda, State of California, the place of her residence.

MARY S. COPE, administratrix of the estate of George William Cope, deceased.

Dated, Oakland, January 23d, 1907.

MORRISON, COPE & BROBECK, attorneys for administratrix, 1228 Mcallister street, San Francisco.

NOTICE TO CREDITORS.

Mrs. Elizabeth Laidlaw, widow, deceased.

Pursuant to an Act of Parliament made and passed in the 22nd and 23rd years of the reign of her late Majesty Cap 35 intituled "An Act to further amend the law of property and to relieve Trustees," notice is hereby given that all creditors and persons having any claims or demands upon or against the estate of Elizabeth Laidlaw, late of Oakland, California, in the United States of America, widow (who died on the 6th day of January, 1906, and whose will was proved by Thomas Charles Baylis and Henry Albert Chidson, both of No. 11 Sackville Street, in the City of Westminster, solicitors and executors therein named, in the Principal Probate Registry of the High Court of Justice in England, on the 10th day of March, 1906), are hereby required to send in particulars of their claims and demands to the undersigned, the solicitors for the said Thomas Charles Baylis and Henry Albert Chidson, on or before the 19th day of March, 1907, and notice is hereby also given that after that date the said executors will proceed to distribute the assets of the said deceased among the persons entitled thereto, having regard only to the claims, of which the said executors shall then have had notice and that they will not be liable for the assets or any part thereof so distributed to any person of whose debt or claim they shall not then have had notice.

Dated this 1st day of February, 1907.

WATKINS, BAYLIS & CHIDSON, 11 Sackville Street, Piccadilly, London, W.,

Solicitors for the said Executors.

NOTICE OF TIME SET FOR PROVING WILL, ETC.

In the Superior Court of the County of Alameda, State of California.

In the matter of the estate of Frederick L. Krause, deceased.

Notice of time set for proving will, etc.

Notice is hereby given, that a petition for the probate of the will of Frederick L. Krause, deceased and for the issuance to Orra J. Krause of letters testamentary thereon has been filed in this Court, and that Monday, the 25th day of February, A. D. 1907, at 10 o'clock A. M. of said day, at the Court Room of Department No. 4, of said Court, at the Court House in the City of Oakland, in said County of Alameda, has been set for the hearing of said petition and proving said will, when and where any person interested may appear and contest the same.

Dated February 14th, 1907.

JOHN P. COOK, Clerk.

By A. A. ROGERS, Deputy Clerk.

WELLES WHITMORE, Attorney for Petitioner, 1003½ Broadway, Oakland, Cal.

NOTICE OF TIME SET FOR PROVING WILL, ETC.

In the Superior Court of the County of Alameda, State of California.

In the matter of the Estate of William Dobson, deceased.

Notice of time set for proving will, etc

Notice is hereby given, that a petition for the probate of the will of William Dobson, deceased, and for the issuance to Josiah Keep and Alexander Moore of letters testamentary thereon has been filed in this court, and that Monday, the 25th day of February, A. D. 1907, at 10 o'clock a. m. of said day, at the court room of Department No. 4, of said Court, at the court house in the City of Oakland, in said County of Alameda, has been set for the hearing of said petition and proving said will, when and where any person interested may appear and contest the same.

Dated, February 11th, 1907.

JOHN P. COOK, Clerk.

By A. A. Rogers, Deputy Clerk.

Traylor W. Bell, Attorney for Petitioners, 1218 Broadway, Oakland, Cal.

NOTICE OF TIME SET FOR PROVING WILL, ETC.

In the Superior Court of the County of Alameda, State of California.

In the matter of the estate of Horace Hale, deceased.

Notice of time set for proving will, etc.

Notice is hereby given, that a petition for the probate of the will of Horace Hale, deceased, and for the issuance to Mary Jane Hale of letters testamentary thereon has been filed in this court, and that Monday, the 25th day of February, A. D., 1907, at 10 o'clock a. m. of said day, at the Court Room of Department No. 4, of said Court, at the Court House in the City of Oakland, in said County of Alameda, has been set for the hearing of said petition and proving said will, when and where any person interested may appear and contest the same.

Dated February 13th, 1907.

JOHN P. COOK, Clerk.

By L. A. RUDOLPH, Deputy Clerk.

W. S. ANGWIN, Attorney for Petitioner, 969 Broadway, Oakland, Cal.

DRS. BOLTEY & LOBAY

SPECIALISTS

1018 WASHINGTON ST., COR. 11TH, OAKLAND.

Well and favorably known as physicians of twenty years successful experience and surgical skill unsurpassed. Honorable treatment and positive cures our motto. We cover the entire field of chronic and nervous diseases of men, women and children.

MEN

If you have been buncoed by self styled "Men Only Specialists" or swindled by "Electric Belts," consult us free of charge at our office and let us prove that to cure one disease PERMANENTLY a doctor must understand the entire human system.

PAY THE FEE WHEN CURED. Hours 10 to 4 and 7 to 8.

If you are a sufferer from Catarrh, Rheumatism, Constipation, Dizzy and Despondent Spells, Pain in the Back, Headache, Stomach, Liver, Kidney, Bladder Trouble, Cough or any deep-seated special ailment, "Weakness," or Varicocele.

YOU ARE INVITED TO CALL.

NOTICE TO CREDITORS.

Estate of Julia A. H. Jacobs, sometimes known as Julia A. Jacobs, deceased.

Notice is hereby given by the undersigned, administrator of the estate of Julia A. H. Jacobs, sometimes known as Julia A. Jacobs, deceased, to the creditors of and all persons having claims against the said deceased, to exhibit them with the necessary vouchers within four months after the first publication of this notice to the said administrator at the office of Messrs. Gibson & Woolner, attorneys at law, 1003½ Broadway, Oakland, Cal., which said office the undersigned selects as his place of business in all matters connected with said estate of Julia A. H. Jacobs, sometimes known as Julia A. Jacobs, deceased.

BYRON P. HUNTER, Administrator of the estate of Julia A. H. Jacobs, sometimes known as Julia A. Jacobs, deceased.

Dated, Oakland, January 14th, 1907.

GIBSON & WOOLNER, Attorneys for Estate, 1003½

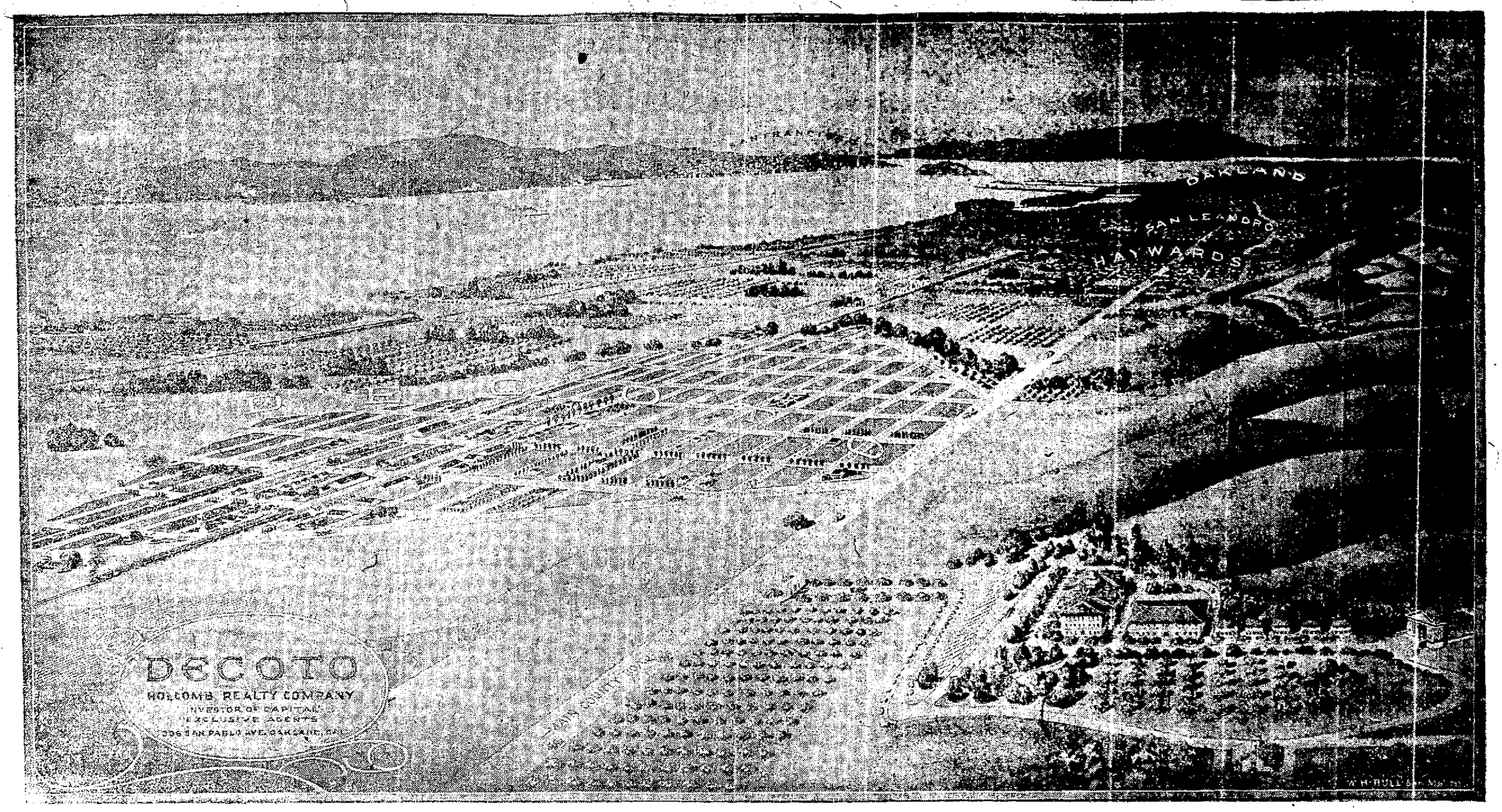

A MATCHLESS OPPORTUNITY!

For the man or woman of moderate means to secure a home at a minimun cost and on easy terms, where values are bound to increase

DECOTO

Offers the best investment for people with modest income. 1200 lots, average 50x100 in size. 10 per cent down, balance 5 per cent per month. No interest. No taxes. Only a few minutes' ride from Oakland. Southern Pacific and Western Pacific already have stations at Decoto. Key route to San Jose and the Electric road from Alameda to San Jose will also have stations at Decoto

RESIDENCE LOTS AVERAGE $100 *BUSINESS LOTS AVERAGE $200*

Our Big Special Excursion Will Be Run February 22, When Sale Begins

Take 9:20 A. M. boat from San Francisco, which connects with our Special Train, leaving Oakland Pier at 10 A. M. and First and Broadway at 10:08 A. M. Returning leaves Decoto at 5 p. m. Fare from Oakland 65c for round trip. Light refreshments will be served FREE on the Site. Band of music in attendance. Tickets will have coupons attached, which will entitle holder to a credit of value of ticket on purchase price of any lot.

SAVE THIS COUPON

By presenting same with the railroad coupon, price of ticket free to lot buyers. If you cannot go with us, mail this coupon with your name and address and you will receive free of cost a beautifully illustrated pamphlet of Decoto.
(Tribune)

Name .....

No. and Street .....

City and Town .....

State .....

February 22 is a holiday---Washington's Birthday---Go to DECOTO!

BOTH WAYS FOR ONE FARE! BOTH WAYS FOR ONE FARE!

Tickets can be procured at Main Office, 306 San Pablo Ave., Oakland; Branch Office, 583 East 12th St., E. Oakland; Branch Office, Room 412, First National Bank Bldg., Berkeley; Branch Office, Decoto; also at train. Even if you don't buy, take the trip and see what's doing. The map above tells you a great deal, but it cannot convince you as your eyesight can. : : : :

DECOTO'S TRANSPORTATION FACILITIES

WILL MAKE IT A POPULAR SUBURB. Values will double before you know it. Don't miss this chance; it is one of a lifetime. There's no speculation about DECOTO—It's betting on a sure thing. FINE SCHOOL and CHURCH FACILITIES are already at hand.

A NOVEL FEATURE

for your protection. If you should die before your lot is paid for we contract to give clear title to your heirs without further cost.

IT'S BETTER THAN A BANK

To put a few dollars a month into land that will rapidly make money for you. - - - - - - - - - - - - - -

HOLCOMB REALTY COMPANY

Exclusive Handlers of This Great Property *306 San Pablo Avenue, Oakland*